LAST NIGHT'S CIRCULATION
7,600
Three Months' Average 7898
Member A. B. C.

Full Leased Wire Report of The International News Service

THE CHRONICLE-TELEGR

VOL. 2. NO. 370. ELYRIA, O., SATURDAY, FEBRUARY 18, 1922

Weather: Cloudy and unsettled tonight and Sunday.

PRICE

Judge Landis Resigns Federal Bench, Devote All Time To Baseball

CHICAGO, Feb. 18— Judge Kenesaw Mountain Landis, probably the best known jurist in the United States resigned his position as Judge of the United States district court today. He will relinquish his office on March 1.

His resignation was forwarded to President Harding in the mails today.

Judge Landis retires from a position as a United States jurist to devote his entire time to organized baseball of which he is high commissioner

The judge was 55 years old on November 20 last.

Fifteen months ago Judge Landis accepted the place of baseball high commissioner at an annual salary of $50,000 Protests against his retirement from the bench at that time led him to decide to attempt to adminster both his baseball and his judicial duties and as a result his contract with the baseball magnates was revised so that his judicial sal-

(Continued on Page Two)

PLAN TRIPLE ALLIANCE TO BETTER ROADS

COLUMBUS, Feb 18 --Plans for bringing together the Ohio good roads federation, the Ohio state grange and the Ohio farm bureau into one big cooperative movement in an effort to secure better roads throughout Ohio were launched here during an informal conference at the hotel Deshler, under auspices of the Ohio good roads federation

Another conference will be held by committees of these three organization next week to formulate a program which will be submitted to the members

The aim sought is "roads with long life at the least possible expense in construction and maintenance and with the largest economic return to the public"

Speakers and conferees were L J. Taber, state director of agriculture; and D. D. Snider, Etna, representing the Ohio state grange; Murray D. Lincoln Columbus, F. A Brown, Clarksburg; George L. Cooley, Cleveland, and J. F Lavery, Greenfield, representing the Ohio farm bureau; William T Calerdine, Cincinnati; A. R. McCulloch, Cambridge; D. S Humphrey, Cleveland; W. A. Alsdorf, Columbus and G F. Rudisill, Columbus, representing the good roads federation, William L Robinson, chairman good roads committee, Mt. Vernon chamber of commerce; H C. Ramsower, director of agricultural extension, Ohio State University; John Gorrell, Logan county, chairman house committee on highways, E. J. Shover, secretary of the automotive trades association.

STATE CANALS PROJECTS ARE GIVEN IMPETUS

WASHINGTON, Feb. 18 —Secretary of war Weeks today transmitted to congress the report of the rivers and harbors engineers on the proposed extension of the Lake Erie and Ohio canal in the states of Ohio and Pennsylvania.

The report, which was prepared by Major General Beach, chief of army engineers, recommends the appropriation of $225,000 to cover the cost of surveys in selecting the new routes.

Among the routes to be considered are those from Pittsburgh to Youngstown and from Pittsburgh to Ashtabula.

JANUARY CONSTRUCTION IN OHIO IS ON INCREASE

Building contracts awarded during the month of January in the State of Ohio amounted to $11,656,800, according to the F. W. Dodge company. While this total is considerably less than the figure for the corresponding month of last year, it is only 4 per cent less than the December, 1921, total. This drop from December is considerably less than that shown in other states.

The January, 1922, total included: $4,576,300, or 39 per cent., for residential buildings; $1,750,700, or 15 per cent. for public works and utilities; $1,421,000, or 12 per cent. for social and recreational buildings; and $1,258,000, or 10 per cent. for business buildings.

SUES FOR $852

Gottlieb Schaeffer began suit today against the Fox Furnace Co., to recover $852 claimed to be due him for constructing a cement boiler pit at the company's plant. The claim is made that the company refuses payment for the work, and Schaeffer has filed a mechanic's lien on the premises to protect his claim.

IMMIGRATION TO U. S. KEPT TO LOW MARK

WASHINGTON, Feb. 18 — Only 200,121 immigrants were admitted to the United States during the last six months of 1921 the department of labor announced today

"If there had been no restrictive immigration law the number will have been limited only to the number that the steamship companies could nave brought over," Secretary Davis said today

"The lowest types of the countries of Europe and Asia were preparing to move, almost enmasse, to America," the labor secretary added "But congress stopped this migration by enacting the three perecent immigration law The number of immigrants that can land during the present fiscal year is 355 825"

Of the European countries, Italy furnished 36 225 while the Czechs were third with 10,728 Hebrews constituted the largest number of immigrants, here being 36 852 of them admitted during the last six months of 1921.

The records show that 2,182 Chinese and 3,089 Japanese were admitted, while 3,918 Chinese and 2,584 Japanese emigrated

The number of German immigrants was 9,752 although that country has a total quota of 63,-870 for the fiscal year

FLORIDA TOWN IN THROES OF A FEUDAL WAR

JACKSONVILLE, Fla, Feb 18 --With one man shot and seriously wounded and another in the hands of kidnappers who ambuscaded the pair early today, the town of Macclenny, county seat of Baker county, is on the verge of a feudal war

Jake Wilkinson, 18, is in a serious condition from a gunshot wound and William Williams, 22, formerly of Milton, Fla, was kidnaped.

Appeals have been made to the sheriff of Duval county (Jacksonville for assistance and Governor Hardee probably will be appealed to for military aid to quell disorders which are said to be growing serious.

STATE BRIEFS

AKRON, Feb. 18 —All arrangements have been completed for the test of the army dirigible just completed at the Goodyear plant here. The test takes place Monday and the dirigible will attempt a flight over the city.

In event the test is successful, the gas bag will be taken to Mccook field at Dayton and later will be flown to Langley field, Virginia. When this dirigible leaves the Roma, now in Washington will be brought to Wingfoot field.

AKRON, Feb. 18.—"The toddle is dead, the fox trot is passing and jazz is on its last legs." This was the statement of W. D. Lynch today when he returned from the Ohio dancing masters convention in Columbus. Lynch says the music publishers are responsible for the change and not the purity league.

MARION, Geb. 18.— A movement was launched today by E. E. Taylor to establish a farmer's exchange market house where no one would be allowed to sell except those who raise their own products Marion has four market houses but they are all privately owned and there has been much complaint about "regulation of prices thru understanding."

FIRE DEPARTMENT KEPT ON THE JUMP

The fire department was kept on the jump last night and this morning, answering no less than four calls,

At 12:01 this morning a still alarm took them to Josephine Ct., where a grass fire was attaining dangerous proportions.

At 2:05 another call came from Damm's bakery on West Broad St., where burning grease threatened the premises. A dry powder extinguisher put out the blaze.

At 6:50 a call came from Elyria block when some passer-by saw a flame flickering in a dentist's office and thought there was a fire. The light was from a gas jet, and there was nothing doing.

At 8:31 this morning another grass fire started near the coal docks and the firemen were called to put it out.

Seek Consent of J. D. for Wedding Of Granddaughter

CHICAGO, Feb 18 —Consent of John D Rockefeller, grandfather of Miss Mathilde McCormick, will be sought before any announcement of the engagement of the 16 year old daughter of Harold F. McCormick to Max Oser, proprietor of a riding academy in Switzerland will be made, it was said today.

The attitude of the world's richest man toward an alliance between his granddaughter and the 48 year old riding master is not known

Harold F. McCormick, the father, is expected to arrive here this afternoon from New York with his elder daughter, Muriel He is quoted in dispatches from New York as saying that his only concern in the affair is his daughter's happiness Mrs Edith Rockefeller McCormick, the mother, has refused comment on the reports of her daughter's engagement.

Miss McCormick, it was reported, fears the wrath of her sister Muriel more than the disapproval of her wealthy grandfather or her parents "I hope Muriel doesn't come back with father," she is quoted as saying 'She will raise Ned"

According to reports here, Oser, although he conducts a riding academy, is a member of a good family well known in Basle and has an independent income of $10,000 per year

Accepts Sands' Offer of Light On Taylor Case

LOS ANGELES, Cal, Feb. 18 — Just as the William Desmond Taylor murder was about to be placed in the classification of "unsolved mysteries,' a fresh maze of developments today directed the spotlight once more on the investigation

Edward F. Sands, former secretary-valet of the slain film director, assumed the center of the investigation through a mysterious letter to District Attorney Woolwine in which he asserted his innocence and declared he could place responsibility for the murder.

"I did not murder Taylor, but I know who did it,' said the letter made public by Woolwine "I can untangle the murder mystery for you'

And in response the prosecutor immediately published a promise of immunity from prosecution on an old embezzlement charge. Sands will give himself up, prove that he is innocent of the Taylor murder and give aid in determining who killed the film director

The letter declared Sands was in Los Angeles

"The purported letter from Sands may and may not be genuine," said District Attorney Woolwine today

"My reply through the public press will serve to test its authenticity. I have no means of knowing whether it is a hoax, but I desire to leave no clue unfollowed and no lead uninvestigated"

Captain of detectives David L Adams, who has held throughout the investigation that Sands holds the key to the murder, declared today that every effort will be made to locate Sands here, but he was inclined to believe that if the

(Continued on Page Two)

REPORTS THEFT OF $150,000 DIAMOND

ST. LOUIS, Mo., Feb. 18.—The loss or theft of unset diamonds valued at $150,000 retail while traveling between Chicago and St Louis in an Illinois sleeping car, was reported to the police here today by Sidney Krengel, diamond salesman of 66-68 Nashua street, New York.

Krengel, after fainting several times in the Union station, told the police that he left Chicago last night with the jewels. When he awoke this morning, he said they were gone. The loot comprised about a thousand stones—200 large and 800 small

IRISH CIVIL WAR DANGERS ELIMINATED

BELFAST, Feb 18—After a day of quiet, a sporadic outbreak of shooting ccurred here during the night John Duffy was held up by a band of armed men and fatally shot.

DUBLIN, Feb 18 —The Ulster border situation has improved and moderate Irish leaders expressed confidence today that the dangers of civil war and revolution will rapidly vanish

The liason commission (proposed at the conference of Michael Collins and Colonial Secretary Winston Churchill in London) is to come into official existence within 24 hours It will consist of the Irish republican army, two Ulsterites and two British army officers

It is likely a general election will be held early in April

LONDON, Feb 18— Sir Robert Borden, former premier of Canada, may be asked to accept the chairmanship of the Ulster boundary commission, the Times started today.

Firemen Decline Wage Reduction

LORAIN, Feb 18—City firemen do not take kindly to the proposed twenty per cent cut in their wages that is being considered by the city council. Today they notified Safety Director Gould that they would not accept any cut in their wages, let alone a twenty per cent one

TO QUIET TITLE

William B Webb, executor of the estate of the late Thomas Webb, has filed suit against William B Webb, et al, to quiet the title to property in Lorain, to determine the interest of the various defendants in the property, if any, and to sell the property and distribute the proceeds

Probe Swindling Of Stock Buyers In This Section

CLEVELAND, Feb. 18—Complete diclosure of methods whereby people in northern Ohio have been mulcted of hundreds of thousands of dollars by "bucketshops" is promised by Prosecutor Edward C. Stanton today as the outcome of the probe now in progress which has already resulted in the closing of half a dozen "brokerage" offices here and the seizure of the records.

The prosecutor's office is in receipt of information that H. W. Stone, the supposed head of H. W. Stone & Company, whose offices were closed a few days ago, is a 25 year old clothing saesman in Port Huron, Mich. According to their information the young man permitted some men, described by him as "clever bond salesmen" to use his name for the purposes of organization, with an understanding on his part that everything to be "strictly legal."

Elias Goldberg local manager for Anderson, Brown & Company, whose offices were closed here and in Akron following the filing of bankruptcy proceedings in New York, will be returned to Detroit authorities today, Governor Davis having approved his extradition.

NUNS RESCUE 80 CHILDREN

CHICAGO, Feb. 18. — Eighty children of St Joseph's home for the friendless owe their lives today to efficient work of the mother superior and nuns. When fire was discovered on the fourth floor of the home, where the children were asleep, the nuns rescued the children They then returned and fought the fire so effectively that when the fire department arrived there was little work for it to do.

GWILLYM JONES NAMED C. L. U. PRESIDENT

At a well attended meeting of the Central Labor Union at Machinst's hall last evening, Gwillym Jones was again nominated for the office of president; Miss Bertha Shepard, vice president; J. C. Scott, secretary, and Harry Thompson, treasurer. P. C. Biddle was elected trustee for a two year period

Much interest was shown in the reports of the visiting committee and the Labor Advocate the field of influence of the Labor Advocate was discussed and each craft was requested to appoint a correspondent for this paper.

C. C. TIMBERMAN CASE MOTION ON MONDAY

Judge Redington announced this morning that he would hear the motion for a new trial for C C. Timberman, convicted of bribery, on Monday morning. His attorneys have been notified to present their case at that time.

MOTHER JONES APPEALS FOR UNION PEACE

John L. Lewis Wins Out Over Alexander Howat at Miners' Convention

INDIANAPOLIS, Ind., Feb. 18 — "Mother" Jones interrupted a tumultuous demonstration by supporters of Alexander Howat against John Lewis and other officials of the United Mine Workers in the coal miners convention today.

Appearing at a moment when charges of "padding the list" were being hurled across the hall as the absentee vote was being called in the test of strength between Lewis and Howat, the aged woman who for more than a half a century has been a guiding light in labor movements, told the miners to quit fighting among themselves.

"The enemy is boring from within," she said. "and you are putting into the hands of the enemy the weapons to fight you."

The narrow margin of ninety-three votes by which John L. Lewis has been unofficially proclaimed victor over Alexander Howat in a test of administration and insurgent strength on the floor of the miners convention may be increased considerably today when an opportunity is given delegates to cast the 150 votes recorded as "absent" at yesterday's session.

Throughout last night a last ditch fight was staged with victory and defeat in the offering. The Lewis forces marshalled their complete strength for a roundup of the 150 votes, realizing that a substantial number were needed to make their victory of yesterday complete. "Get one hundred" was the slogan of the Lewis banders as they started early and kept in motion until late, a drive that has all appearance of success

The Howat crowd was not inactive There was just the bare possibility of turning a narrow defeat into victory and with the prize big and the opportunities unlimited, they confined their final efforts on almost complete roundup of the absent voters

Lewis regards the fight as over Howat and Farrington, under the surface, take a similar view. Lewis sees in the results a vindication of his administration but opponents regard it as the beginning of the end of the reign of Lewis.

MRS. ROSENA MANNS, OF RUSSIA TWP., DIES

Mrs. Rosena Manns, wife of Henry Manns, Russia township, died at Oberlin hospital Thursday afternoon. She is survived by her husband and two children, two brothers and her mother One brother and her mother are seriously ill at present.

She was a member of St. Paul's church, Elyria; the Ladies' Aid Society, Circle No. 4, and the Adult Bible Class. Funeral services will be held Monday afternoon at 1 o'clock at St Paul's church.

CARTOON MOVIES OF WEEK'S NEWS EVENTS IN EIGHT REELS

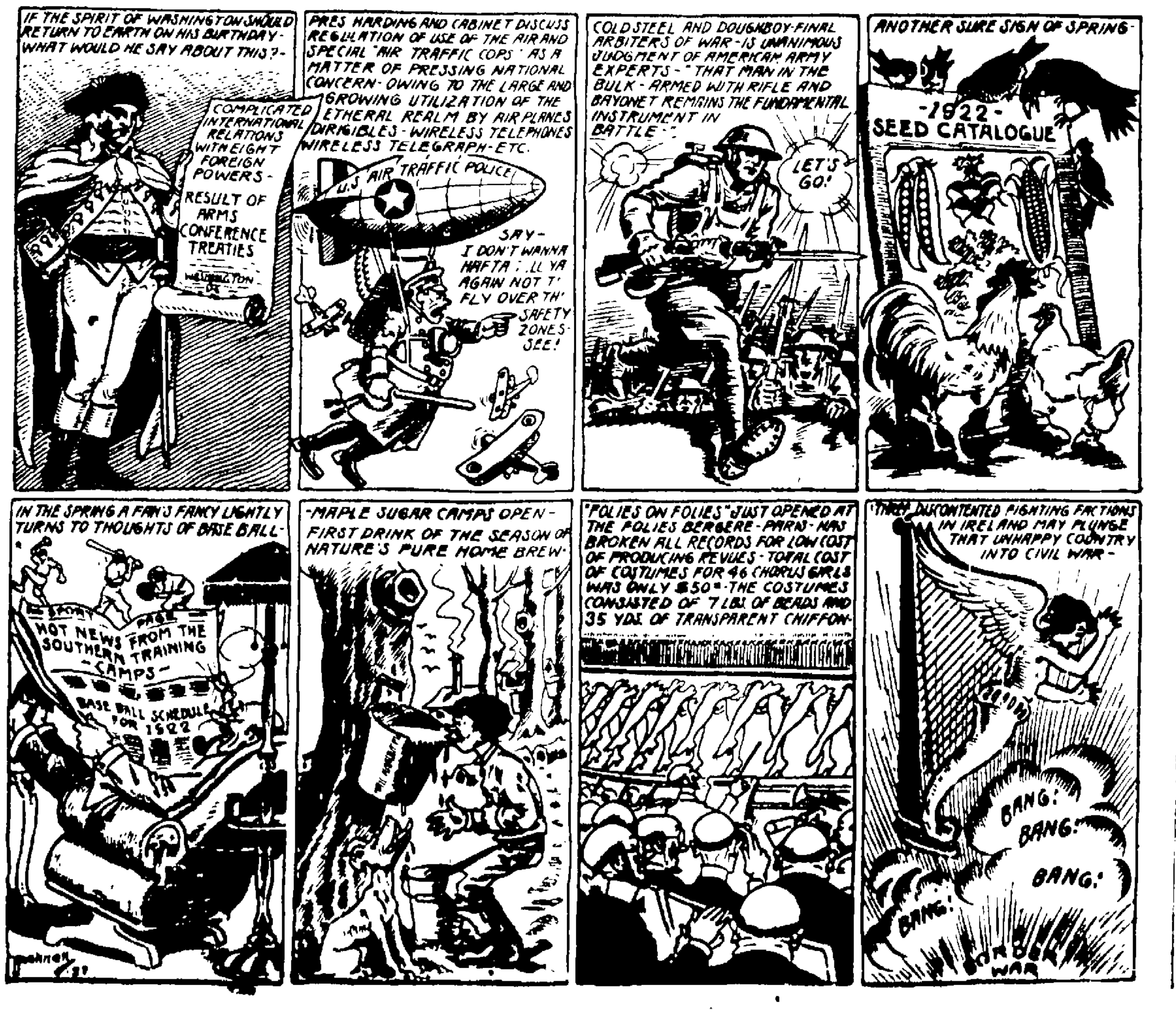
IF THE SPIRIT OF WASHINGTON SHOULD RETURN TO EARTH ON HIS BIRTHDAY - WHAT WOULD HE SAY ABOUT THIS?-
COMPLICATED INTERNATIONAL RELATIONS WITH EIGHT FOREIGN POWERS - RESULT OF ARMS CONFERENCE TREATIES
WASHINGTON D.C.
PRES HARDING AND CABINET DISCUSS REGULATION OF USE OF THE AIR AND SPECIAL "AIR TRAFFIC COPS" AS A MATTER OF PRESSING NATIONAL CONCERN - OWING TO THE LARGE AND GROWING UTILIZATION OF THE ETHERAL REALM BY AIR PLANES DIRIGIBLES - WIRELESS TELEPHONES WIRELESS TELEGRAPH - ETC.
U.S. AIR TRAFFIC POLICE
SAY - I DON'T WANNA HAFTA TELL YA AGAIN NOT T' FLY OVER TH' SAFETY ZONES - SEE!
COLD STEEL AND DOUGHBOY - FINAL ARBITERS OF WAR - IS UNANIMOUS JUDGMENT OF AMERICAN ARMY EXPERTS - "THAT MAN IN THE BULK - ARMED WITH RIFLE AND BAYONET REMAINS THE FUNDAMENTAL INSTRUMENT IN BATTLE"
LET'S GO!
ANOTHER SURE SIGN OF SPRING -
-1922- SEED CATALOGUE
IN THE SPRING A FAN'S FANCY LIGHTLY TURNS TO THOUGHTS OF BASE BALL -
SPORT PAGE
HOT NEWS FROM THE SOUTHERN TRAINING - CAMPS -
BASE BALL SCHEDULE FOR 1922
- MAPLE SUGAR CAMPS OPEN - FIRST DRINK OF THE SEASON OF NATURE'S PURE HOME BREW -
"FOLIES ON FOLIES" JUST OPENED AT THE FOLIES BERGERE - PARIS - HAS BROKEN ALL RECORDS FOR LOW COST OF PRODUCING REVUES - TOTAL COST OF COSTUMES FOR 46 CHORUS GIRLS WAS ONLY $50.00 - THE COSTUMES CONSISTED OF 7 LBS OF BEADS AND 35 YDS OF TRANSPARENT CHIFFON -
THREE DISCONTENTED FIGHTING FACTIONS IN IRELAND MAY PLUNGE THAT UNHAPPY COUNTRY INTO CIVIL WAR -
BANG! BANG! BANG! BANG!
BORDER WAR
Hahnen '22

Lorain County Sheriff Detained On Suspi As Kidnapper of

Italian Cabinet Resigns Second Time in 3 Weeks

ROME, Feb. 18.—The resignation of Premier Bonomi and his cabinet are in the hands of King Victor Emmanuel today for the second time in less than three weeks as a result of the defeat inflicted upon the government in the chamber of deputies Friday. The Bonomi ministry failed to get a vote of confidence.

The vote in the chamber indicated that a majority of the deputies favor the Genoa conference.

Formal announcement of the resignation of the premier and his cabinet was made in the chamber this afternoon. The chamber then adjourned.

G. E. MACILWAIN TALKS TO OPEN FORUM SUNDAY

Roger W. Babson, well known exponent of religion in business and head of the Babson Statistical Organization just out of Boston, Massachusetts, releases the head of his Labor Department to come to Elyria for the Open Forum at the First Congregational Church, Sunday afternoon at three o'clock. George E. MacIlwain will be the speaker. "Constructive Labor Policies for Times Like These" his timely and vital subject

Though not so popularly acclaimed as Robins, DuBois, and Steiner, recent Forum speakers, Mr MacIlwain may be assumed to be a man with a real message, a worthy representative of the house and business philosophy of Babson, and, since his visit to England as a United States Commissioner to study labor conditions, capable of bringing an international rather than a local or even national point of view to bear on the problem

A cordial invitation is extended especially to all business men of Elyria.

An important announcement will be made at Sunday's meeting concerning the future meetings of the Open Forum.

Father McFadden Loses His Mother

Friends in this city will regret to hear of the sudden death of Mrs Mary McFadden, mother of Father James McFadden, former pastor of St. Agnes church, but now of Cleveland

Funeral services are to be held Monday evening morning at St. Ann's church, Middlefield road, at 9.30.

BULLETINS

LONDON, Feb 18—Bulgarian troops are being moved towards the Greek frontier, according to an Exchange Telegraph dispatch from Athens today. This report has not been officially confirmed.

LONDON, Feb. 18— Nicolai Lenine is understood to be suffering from cystitis, according to information received from Moscow by members of the soviet Russian trade mission today. It was regarded as likely that Lenine's physical condition might have had something to do with the decison not to attend the Genoa economic conference.

LONDON, Feb. 18—A reduction of the British income tax perhaps equalling $5 on the $100 was believed today to be assured as a result of the sweeping economies recommended by the government savings committee headed by Sir Eric Geddes.

TWO MORE ELYRIA COMPANIES FORMED

COLUMBUS, Feb. 18—Incorporations: were issued today for: The Ridge Tool Machine Co., Elyria, $50,000; Barbara Thews, William Thews.

The M. & R. Auto Co., Elyria, $20,000; A. B. Coons, C. Marsh.

OLD MAN FACES TRIAL ON SERIOUS CHARGE

Henry Wilcox, 50, will be tried Monday, on charge of assaulting a thirteen year old girl, named Kattie Sweet this case being scheduled to follow the Timberman case, which was disposed of, Thursday.

AKRON, Feb. 18.—Mrs. Minnie Derr today received $5,000 the amount of insurance carried by her husband who died several days after she hurled acid in his face while he lay asleep beside her. Mrs. Derr was granted a parole sentence by Judge E. D. Fritch when it was shown that the dead man had led a dual life.

Sheriff Backus ret Owensboro, Ky., ing with him Miss rested on a charge of $1,000 note belonging to R. Bishop, of this city. at the railroad round h

Sheriff Backus was ac led by his wife and states had anything but a pleas before he got back.

At Owensboro he went to sheriff's office, having first requisition papers from Gov Morrow, of Kentucky. Miss was arrested by the Kentucky iff and delivered to Sheriff She was employed by a firm of her home city as a keeper, and from all that learned stands well in the munity.

On arrival at Louisville, Backus and party took a at 10:30 and at 1 o'clock aroused by a major of the L ville police department He d ed and went to see what was w ed and was told that a mess from Owensboro stated that he kidnapped Miss Boone, and was requested to go to police tion with the prisoner. The cer stated that he understood th no requisition papers had been cured and that he could not ta the girl out of the State Calli the officer onto the train Sher Backus produced his paper, was at once met with profuse ap igies from the Louisville officer.

Sherig Backus states that Mi Boone told him that she came Elyria last fall and visited her ter who lived here She admitt that she had received prese from Bishop, but denied she stolen the note in question. ther than that she would not ta

Miss Boone was indicted by grand jury and was arrested on warrant issued by Clerk C. H. Williams, of the criminal court. The time of the hearing has not bee set but will probably be Monday morning

KILLS HUSBAND SO BOTH COULD DIE TOGETHE

CINCINNATI, 18.—"I know I am going to die and I want Wal to go with me because I love hi so." This was the explanation given by Mrs. Virgie Shelton, 23, for the shooting of her husband Walter Shelton, 24, who was shot in the head this morning while aslee at their home in Walnut Hills, suburb. A moment after the shooting Mrs. Shelton attempted to bandage her husband's wounds but he would not permit it Mrs. Shelton worrying because of the inability of her huband to work and seeing their two children, and 5 years old in actual need of food, had beene a nervous wreck physicians say, and believed she was dying. Her husband was wounded and gassed when serving with American troops in France and since his return from the army had been unable to work. Charitable organizations are taking steps to relieve the suffering of the family Shelton's wounds are not believed to be serious.

CHARGES LORAIN MAN ABUSED HIS FAMILY

Divorce proceedings were begun by Carrie Linn, of Lorain, this morning against Edward Linn charging him with gross neglect of duty and extreme cruelty. She alleges that he has been a fault finder, and has frequently swore at and cursed her and her daughter and has passed improper remarks regarding the daughter. Also that he was in the habit of striking the plaintiff, and had knocked her down. She has been obliged to work out in order to obtain a living for herself and daughter. The couple own a home on 17th street and she also owns a vacant lot. She asks that the property be set to her, and that she be granted divorce and custody of the child.

BESSIE HARTSTEIN SAYS HUBBY FAILED TO WO

Alleging that her husband ready to profit by her industry would not work himself, Hartsein filed suit today ing that she be granded a vorce from Bert Hartstein, proprietor of a millinery and ies' ready-to-wear store at

In her petition she charges he has persistently refused support herself and children that he bought an automob a diamond ring for himself her earnings.

She asks a divorce, ali custody of their children.

TAKE BODY OF [illegible] NEWCOMER [illegible]

William [illegible] died at [illegible] this evening of a [illegible] pneumonia [illegible] rd to [illegible] taken [illegible] E. [illegible]

CHRONICLE-TELEGRAM

Offices, 221 Second Street, Elyria, Ohio
Published by The Lorain County Printing and Publishing Company

J. F. BURKE, Editor
A. C. HUDNUTT, Manager

Published every evening, except Sunday. Entered as second-class matter at Elyria Postoffice, Act of 1879.

Daily—Two cents per copy. By carrier in City 12 cents per week, $6.00 per year in advance. By mail Daily outside of Elyria, within Lorain and adjoining counties, $3.00 per year; within the State of Ohio, $4.00; elsewhere $5.00

Members of The International News Service, Audit Bureau of Circulation; Bureau of Advertising of the American Newspaper Publishers Association.

New York Offices, A. E. Clayden, Representative, 347 Fifth Ave.; Chicago Office, John W. Hunter, Representative, 419 Marquette Bldg.

PHONES

Circulation..........2316 Advertising..........2317
News..........2318 Society..........2319

SATURDAY, FEBRUARY 18, 1922

WHAT TO DO WITH THE NEWBURG ASYLUM

Dr. H. S. McAyeal, State Director of Public Welfare, has declared that the Cleveland state hospital for the insane, at Newburg, is unfit for use and ought to be abolished.

Anyone who has visited the institution will agree either that it should be abolished or appropriations should be made for its repair and for new buildings. Anyone who visits the state institutions cannot help being impressed that money has not always been wisely appropriated, nor wisely expended when appropriated. One is also impressed that there is discrimination made against certain institutions, possibly because of their location.

The administration of one party will, for certain reasons, favor some institutions, while they will discriminate against others, and when this has proceeded for a period of years the institutions so discriminated against are run down, and the money invested in them is virtually lost.

There is a policy too for appropriating money for repairs which does not complete the repairs, and the uncompleted part of a building will remain open to the weather, so that a portion of the money is wasted, and additional money must be used to make up for the loss, when the final amount is distributed.

We have visited many of the state institutions. We were impressed with the inadequacy and the unfitness of the Cleveland asylum for use. This is due to the failure to appropriate for it for many years. The unfortunate part of the situation in Cleveland is that this ground and buildings would revert back to the heirs of the original donor to the state, if it were abandoned by the state, or if an attempt were made to dispose of it for other uses.

Dr. McAyeal suggests that it might be used as a receiving station. But it is a very expensive property to use for any such purpose. Why should the state not do with it as business men would do under similar circumstances?

There are slightly over a hundred acres of this property lying within the city of Cleveland. It is built up all around it. It is well situated and the land is very valuable, and many of the buildings with small expense, could be put in good condition. The money which could be obtained from the sale of that property could buy, instead of one hundred acres, fifteen hundred or eighteen hundred acres of land out in Portage, or some other county, and erect buildings thereon capable of housing many more than are now being housed in the buildings on the present property, with considerable money to spare.

We believe that if we were heirs of the one who had donated this property to the state, for hospital purposes, we would be glad, in return of this property to us, to present the state with that which is more valuable for its purposes, and buildings that would be adequate for the state use, and we would have enough left in value, after we had done this, for a small fortune for ourselves.

Why should this not be done?

———o———

TIMBERMAN FOUND GUILTY

The verdict of the jury in finding C. C. Timberman, former Safety Director of Lorain, guilty of bribery, begins to clarify a number of things which happened in the city of Lorain.

Mr. Timberman was appointed Safety Director, practically an unknown man in Lorain, and law violations were numerous, and the charge was made that the city administration was in league with the law violators. Finally Timberman, the Safety Director, was indicted and disappeared from the city. He was found later and brought back for trial.

On the stand he admitted receiving large quantities of money. He did not know where it came from, so he said, but he said it was sent him for the purpose of the prosecution of the King case, King being the former Chief of Police.

Evidence was presented to the effect that those who wanted protection from the law had paid Timberman, as Safety Director, for such protection.

As far as we know, the mayor of Lorain was not connected with this crime, of which Timberman was found guilty. The rumors however, and the general conditions at Lorain, were such, prior to the indictment of Timberman, to indicate that Timberman was defending the criminals, and it was very clear that for some reason or other he was refusing to clean up the city, and was fighting with ex-Chief King, who in turn was trying to prosecute law violators.

All of this was called to the attention of the mayor [illegible] Lorain and he steadfastly refused to discharge Timberman. This verdict, by the jury, vindicates the people [illegible] Lorain, as against the mayor at that time.

[illegible] wheels of justice grind slowly, but they do

SUCH ARE BORN EVERY MINUTE

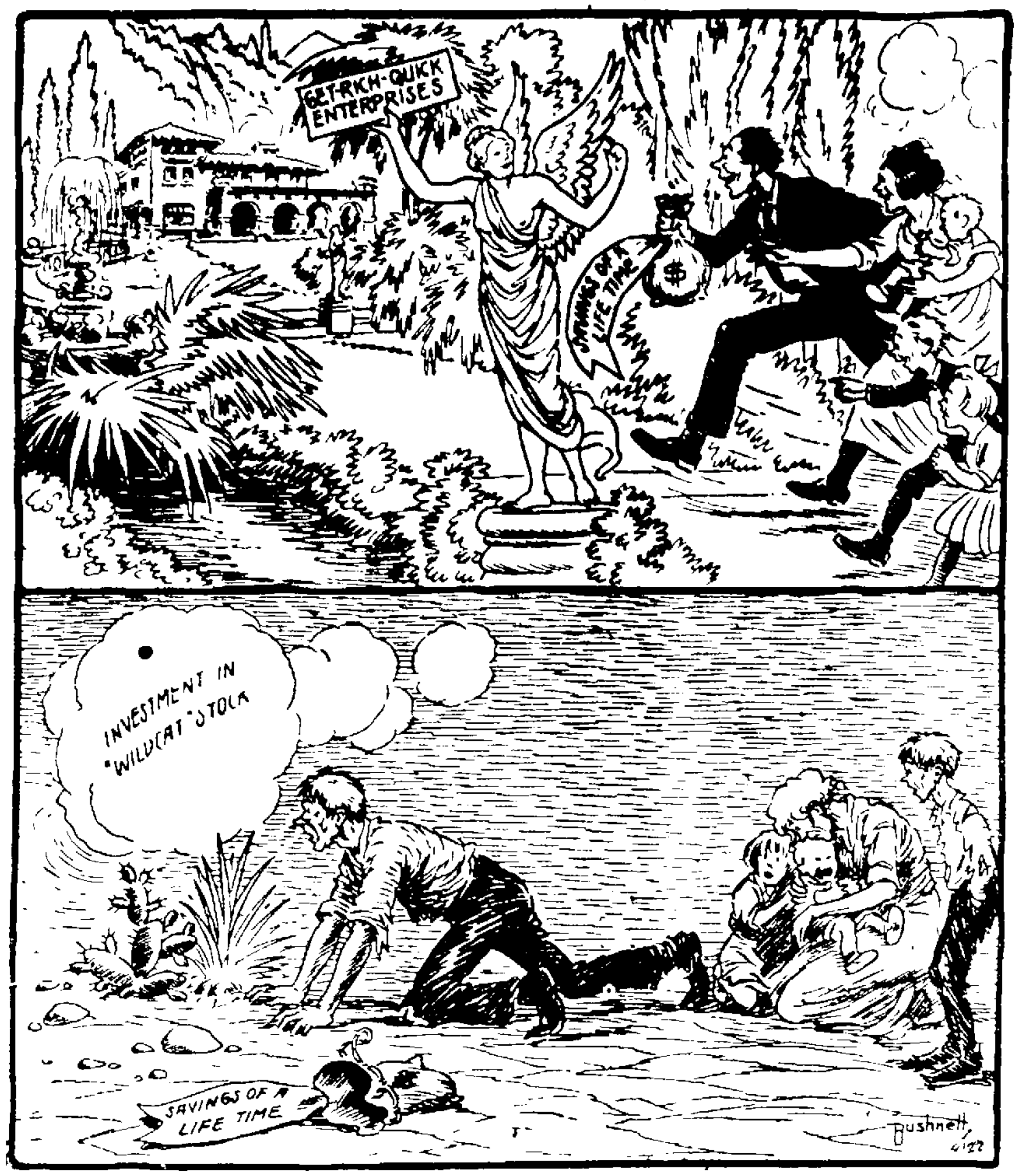

YESTERDAYS IN OHIO

1804—The state legislature passed an act giving the name of Ohio university to the institution in Athens.

1808—The Bank of Chillicothe was incorporated.

1814—Samuel F. Cary, representative in Congress and candidate for Vice President on the Greenback ticket, born in Cincinnati. Died there in 1900.

1874—The State Grange Patrons of Husbandry began its first annual meeting at Xenia.

1887—The opera house in Salem was burned.

ONE YEAR AGO TODAY

Lord Milner advised giving Egypt self government.

Henry Starr, notorious bandit, killed in attempt bank robbery in Arkansas.

TODAY'S BIRTHDAYS

Jean Jules Jusserand, French ambassador to the United States, born at Lyons, France, 67 years ago today.

Count Laszlo Szechenyi, the new Hungarian diplomatic representative in Washington, born 4[illegible] years ago today.

Edwin Denby, Secretary of the Navy in the Harding cabinet, born at Evansville, Ind., 52 years ago today.

Edgar E. Clark, late chairman of the U. S. Interstate Commerce Commission, born at Lima, N. Y., 66 years ago today.

Rt. Rev. Theodore N. Morrison, Episcopal bishop of Iowa, born at Ottawa, Ill., 72 years ago today.

TO-DAY

Centenary of the birth of Philip H. Laufman, a pioneer in the American tin plate industry.

Founder's Day will be celebrated today at Peabody College, Nashville, with Anson P. Stokes as the chief speaker.

Public schools throughout Nebraska have set aside the week beginning today as eye saving or "Sight Conservation Week."

Dean of the principal women's colleges in America will assemble in Chicago today for the annual meeting of the Association of Deans of Women.

W. C. Pearce, associate secretary of the World's Sunday School Association, sails from New York today for a world tour in the interest of Sunday school work.

Delegates from Illinois, Michigan, Indiana, Ohio, West Virginia, Kentucky and other States are to gather at Richmond, Ind., today for the annual convention of the American Sportsmen's Protective League.

Sunday, February 19

Rt. Rev. John Grimes, Catholic bishop of Syracuse, today celebrates the fortieth anniversary of his ordination as a priest.

Dr. Stephen Smith of New York City, dean of American surgeons and founder of the American Public Health Association, today enters upon his one hundredth year.

ABE MARTIN

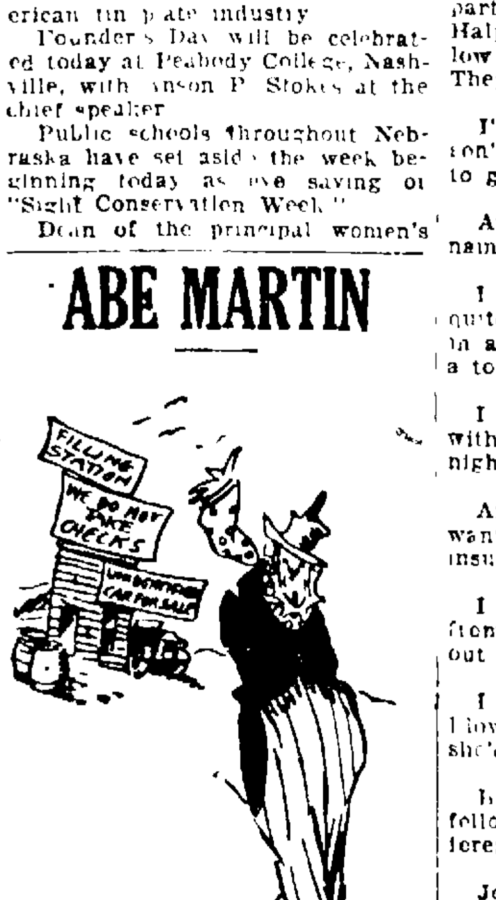

After all Newberry got in like Debs got out—by an act o' grace. Federal dry officers swooped down on th' blacksmith shop t'day, but it was only a horse gittin' shod.

KOMICAL TELEGRAMS

By
JIM ARMITAGE, Himself

I've always "watched my step" about using ladies names in this column. The few times I have used them I was sure would be O. K. Their husband generally gives his consent. Now a lady phones and "calls" me for mentioning her husband's name. Well, you'll admit it handicaps me. Most married men have wives.

There was an article in the paper the other night about the thick skinned oranges they grow in Florida. It didn't say anything about peaches, but—

If there's anything to that old adage "Laugh and grow fat" it's no wonder there's so many "light weights."

That's one thing I like about a Ford, they haint no chance of a flivver's wife calling you up and calling you down.

And the good old Democratic party and Mayor Jones and John Halpin and the Banks and the fellow that a little ad won't hurt— They can come to the rescue.

I'm not going to use "The Farton" anymore—I still go in there to get shaved.

And if I mention "Burke's" name, I'll probably get fired.

I used to "kid" Jimmie Simpson quite a lot, but now he's a director in a bank—I might want to make a touch.

I can still "commit murder" with Phillips—I tried to Thursday night.

And Solly Sax won't care, he wants everyone to know he's in the insurance business.

I hope Ford Loomis hurries back from California—He'll stand without hitchin'.

I might try Miss Ferne, of the Flower Shop—If anything happens she'd at least send flowers.

But if the joke is on the other fellow—Well, of course that's different.

Johnnie Gray is still with me, but not so sure about Bill Murray.

Happy Harrington didn't call me up—He don't know my number.

I guess Dennis Seward does, he sent a fellow upto the shop to tell me to put it up.

But if you do call me up Please tell me who you are and I'll leave you A—LONE.

Ask George Chamberlain what Lincoln said to Stanton. Cole is about the only one who knows.

50 Years Ago

COUNTY SURVEYOR JOSEPH Swift fixed the grade for 2[illegible] miles of open ditch this [illegible] 9 1-3 miles in Avon township.

ELYRIA SHIPPED TO MARKET 18 barrels of flour, 7[illegible] pounds of dairy butter, [illegible] broom handles and 60 sets of felloes and spokes [illegible] 78, [illegible]00 pounds of freight were shipped and 760,000 pounds received.

THE DEMOCRAT PRINTING office brags about its new press for the paper and [illegible] of new type, saying [illegible] the best equipped office in this part of the State.

P. H. POYNTON WAS ADmitted to practice in the U. S. District Court at Cleveland.

REV. JOHN KEEP, BETTER known as "Father Keep," died at his home in Oberlin, aged 90 years. He was intimately connected with the college from it's foundation.

SPEAKING OF THE RECENT Woman's Suffrage convention the Democrat says: "The background of the stage was occupied by a dozen women who were no doubt very estimable persons, but whose frightful ugliness of person and grotesqueness of dress left an unfavorable impression concerning the movers and abettors of the cause. The usual number of help[illegible]le thought to belong to the male persuasion, who part their hair in the middle and are innocent of brains as they are of modesty were on hand and exhibited themselves free. They should be shaken off as they are nothing but incubus." Evidently the editor had the courage of his conviction or else had a cyclone cellar.

VOICE OF THE PEOPLE

ELECTRIC SERVICE

Dear Sir:

Is it not possible to muster the forces of several good organizations in the county together with the city councils, the Chambers of Commerce, etc., and all together we might possibly persuade the officials of the Green Line to use a little more intelligence in their operating schedule.

It seems to me pure folly to have the Oberlin-Wellington car leave the Elyria waiting room just 30 seconds before the Lorain passengers can reach it. This is the usual practice.

The insult and inconvenience would be less tantalizing if they would leave one-half minute earlier so that the incoming passengers would not make the always unsuccessful effort of trying to catch it on the run.

Then at Wellington the schedule is so arranged that passengers for the Big Four trains must always wait in Wellington over two hours. Some one must have studied many an hour to arrange it as they have to give the worst possible service.

There is a big area served by this Green Line and the saving of time and money to all who travel by the Big Four road is a sum worth while when you consider that because of the present boneheaded schedule all this travel must go via Cleveland or waste hours in a dingy waiting room at Wellington. The Oberlin college traffic alone would justify the change, but in addition the Green Line could put into their pockets a very substantial sum from those who now must either go via Cleveland or must be taken to the train by automobile. In my humble judgment a little attention to these details might easily turn the balance from a money losing to a winning proposition. A. K. H.

Oberlin College Glee Club, High School Auditorium, Friday, Feb. 24, 8 P. M.

RHEUMATIC ACHES QUICKLY RELIEVED

THE racking, agonizing rheumatic ache is quickly relieved by an application of Sloan's Liniment.

For forty years, folks all over the world have found Sloan's to be the natural enemy of pains and aches.

It penetrates without rubbing.

You can just tell by its healthy, stimulating odor that it is going to do you good.

Keep Sloan's handy for neuralgia, sciatica, lame back, stiff joints, sore muscles, strains and sprains.

At all druggists—35c, 70c, $1.40.

Sloan's Liniment Pain's enemy

Makes Sick Skins Well One of Dr Hobson's Family Remedies. For a clear, healthy complexion use freely
Dr. Hobson's Eczema Ointment

EUGENE F. BURGE
AUCTIONEER
Expert in Pedigrees
Office Phone 2165 Res Phone 35023
307 Masonic Temple
439 Kenyon Ave

INCOME TAX
Edward P. Riley
Public Accountant, Income Tax Specialist. Formerly with U.S. Internal Revenue Department; Reports of Individuals, Partnership and Corporations prepared at moderate cost.
Residence, 601 West Avenue.
Phone 7812

ROOFING
SPOUTING
FURNACE
WORK
LEE WHITNEY AND CO.
Phone 2937 506 Broad St.
TIN SHOP

1920 Ford Touring
Cars of this tpye are hard to find
Let's Go!
Call ANDRESS 2051
Water at Broad (Down the hill)

The Paragon Painters
I. M. BLAUVELT, Proprietor
Paperhanging, Painting, Decorating. Avoid the rush, ask for that estimate. Decide on the date, then rest easy. We always consider Quality First, Last and All Times.
Phone 9304

Chronicle-Telegram Classified Ads bring results Try them.

Public Auction Sale
will be held
Wednesday, Feb. 22, at 10:30
6 head of Cattle, 4 Horses, Chickens, Hay, Grain and big list of Farming Tools, will be sold at this sale
LUNCH AT NOON
JOHN J. PYCRAFT
Abbey Road, 1 mile North of Cleveland Street
DAN EASON, Auctioneer

Insist on this tomorrow!

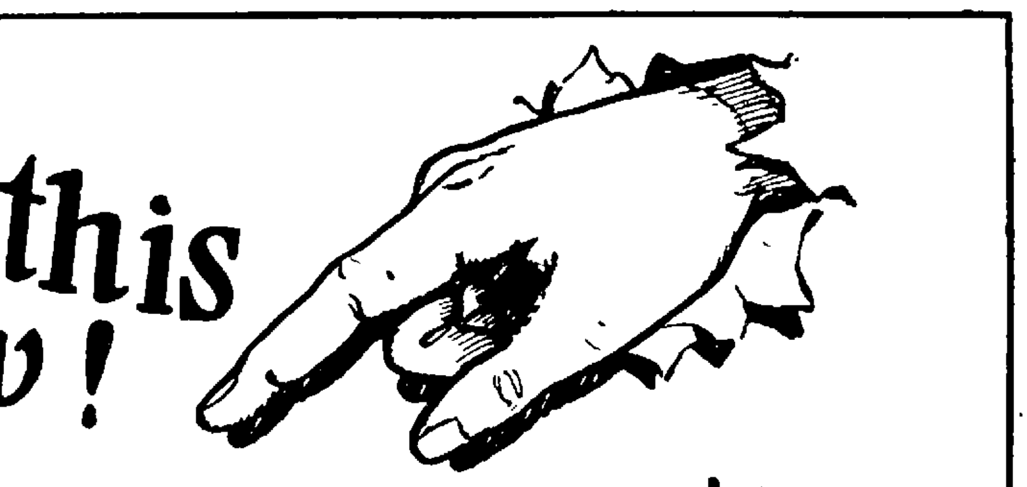

The SUNDAY PLAIN DEALER'S
Rotogravure
8 BIG PAGES PICTURE SECTION

and secure these
EXCLUSIVE PICTURES
including a new rotogravure of the recently consecrated
POPE PIUS XI Specially Adapted for FRAMING
as *well as;*

George Washington, Father of His Country, with picture of Mount Vernon—Signing the Treaties at the Arms Conference in Washington—Nelson's Old Ship "Victory"—Soviet Refugees—Arthur Balfour, England's Grand Old Man—New Fashion Pictures. Gen. Scott Talking "Sign Language" to an Indian Chief—Mary and Her Little Hen—English Nobility at Warwick Castle—The New Movie Stars—Winter Scenes in Akron—R. G. Jones, Superintendent Cleveland Public Schools. Powder and Blood, a Woman Boxer!—Cleveland's High Level Bridge—Cleveland's Fire Fighters—A Mountain of Ice in Cleveland!—Cleveland's Champion Hockey Team in Action—Mrs. Margot Asquith, England's Famous Gossip.

and many other NEW rotogravures
The COMPLETE NOVEL, SUNDAY MAGAZINE, "THE POTTERS,"
and all the other popular features are unusually interesting in
Tomorrow's
SUNDAY PLAIN DEALER
ORDER NOW OF YOUR DEALER

OR BONUS

...INGTON, Feb. 18.—The ... bonus tangle was laid aside ... Monday by republican ... of the house ways and ... committee. Next week this ... members will search for ... makers' tax to raise the ... funds.

... of work by the com... did not stop agin of the ... some problem among mem... of the house. Republican ... were busy with a poll of ... delegations to ascertain how ... lican members would line up ... general sales tax.

... former hostile attitude of ... members towards a sales tax ... change since it ... evident that there might ... bonus, if no sales tax. It is ... stood from reliable sources ... President Harding favors a ... action manufacturer's sales ...

... ays and means committee ... bers said this would be easiest ... cheapest to collect because it ... be taken at the source and ... not require an army of spe... employes.

... position of the republicans ... he committee with respect to ... les tax was uncertain today. ... esentative Froth Wisconsin, ... e only one openly in revolt ... st the tax. Suggested alter... ely plans of raising the bonus ... provide for payment from the ... ury out of savings from re... d expenditures for the army ... navy and short term treasury ... ficates, an excess profits tax ... increased taxes on large in... s, and short term treasury ... ficates to be redeemed by for... loan interest payments. Each ... ese plans had been rejected ... e ways and means committee ... e five way bonus bill has been ... d upon by the committee and ... be ratified by a formal vote on ... lay before the committee set ... down to consideration of the ... ue feature

... e will get out a bill to which ... blican congressmen can give ... assent and support, was the ... lent declaration today of ... man Fordney, but he admit... he did not know what taxes ... d be carried.

... ue members of the house, re... cans and democrats, have ... n up the sponge and are ... to let the bonus bill die for ... ession.

ophomores Trim South End Five

... the preliminary game to the ... school the sophomores easily ... ted the fast South end team ... 6

... est and Renouard played best ... ne class team while Boynton ... he best bet for the south end-

...omore.-17		South End 6
...erling	L F	Krugman
...	R F	Guthman
...uard	C	Boynton
...erman	L G	Brown
...erfield	R G	Ehhar

...stitutions—J Waterman for ...erling; P Waterman for ..., Stolzenburg for Dangerfield, ...ratner for Guthman

...ore at end of half—Soph, 8; ... end, 5

...eld baskets—Heinzerling, 2; ..., 3; Renouard, 3, Boynton, 1; ...man, 1

...uls—Dangerfield 1; Boynton,

...feree Cook Gray.
...orer Buswell.

...st Nights Fights

... Fostoria—K O Jeakle, Brad... knocked out K O Circus, Pitts... h, in the third round The ... are featherweights

...ENDSHIP WITH ALIENS ADDRESS FOR SUNDAY

...BERLIN, Feb 18—Dr George ... Wilder will speak before the ... s class, in Finney chapel, Sun... morning at 9 45 o'clock Dr. ... er will illustrate his discus... from his own long experience ... hina.

... e invitation is cordially ex... ed to men and women alike to ... this missionary statesman on ... important problem. Address ... ns promptly at 9 45.

...berlin College Glee ...b, High School Auditor-..., Friday, Feb. 24, 8 ...M.

...der and Perfume
... Cuticura Talcum

MARKETS

CLEVELAND, Feb. 18—Eggs fresh, 39 1-2; Ohio firsts, 37@1-2; western firsts, 36, others unchanged

CLEVELAND LIVE STOCK

CATTLE — Rcts. 250. Market steady.

CALVES — Rcts. 200. Market steady. Top 14.00.

SHEEP AND LAMBS—Rcts. 500 Market 25c higher. Top 15.50.

HOGS — Rcts. 200. Market steady to 15c higher; yorkers 10.90@11.00; mixed 10 90@11.00, heavies 10.50; mediums 10.50, pigs 10.50; roughs 8.00; stags 6.00.

TOLEDO LIVE STOCK

HOGS — Rcts light. Market higher; selected heavies 10.00@10.25; good mediums 10.25@10.50; heavy yorkers 10 50@10.75, light yorkers 10 75, good mixed 10.50; bulk of sales 10 50@10.75; common to light pigs 10 75; roughs 7 50@8.00.

CATTLE—Market strong.

VEAL CALVES—Market strong

SHEEP AND LAMBS — Market strong. Choice lambs 9.00@15.25

CHICAGO, Feb. 18— Wheat opened 1 to 1 1-2 higher; corn, 1-8 lower; oats unchanged to 1-8 lower; lard higher, pork and ribs inactive Opening

Wheat: May, $1 38 1-2 to $1.39 July, $1 21 1-4 to 3-4

Corn: May, 62 3-8 to 1-4, July 64 1-4 to 64

Oats: May 41 1-8 to 3-8, July 42 1-2, Sept. 43 5-8.

Lard May, $11 65@70.

LOCAL MARKETS

Butter, dairy	.45
Creamery	.45
Eggs, dozen	.48
Chees, York State cream	.36
Brick	.38
Limburger	.35
Cottage, prepared	.18
Sugar	6 1-2
Flour, best grade, 1-4 bbl.	2.50
Second grade	1-80
Corn meal, pound	.4
Nuts, Brazil	.20
Almond nuts	.35
English walnuts	.40

PRODUCE.

Potatoes, pk	.60
Potatoes, bu.	1.90
Sweet potatoes, lb	.10
Tomatoes, hot house, lb.	40
Cucumbers, hot house, each	.40
Head lettuce, lb	25
Head lettuce, lb	.25
Celery	.15 20
Radishes, 3 bunches	.10
Onions, dry	12
Cauliflower, lb	.40
Red beets	5
Spinach, lb	.20
Peppers	.5
Fruit - Oranges	20 to 65
Tangerines	.40
Lemons, dozen	.40
Bananas, lb.	.12
Apples, lb	.10
Cocoanuts	10c
Parsnips, lb.	.10
Grape fruit	5, 10, 15
Cranberries, lb	.35
Mushrooms, lb	.75

FISH.

Pickerel	20
Halibut, special	.28
Pike	.12
Fresh mackerel	.28
Smoked Herring	25
Herring	.16
Lemon Sole	25
Lake Sup. trout	.35
White fish	.26
Perch	18
Lake Erie herring	.15
Fresh Codd	.25
White bass	.15
Oysters, quart	.55

MEATS.

Hamburg	.20
Beefsteak	.23-25
Roast	.18
Boil	.10
Veal steak	40
Roast	25
Chops	.26
Stew	.38
Pork chops	20, 25
Roast	.45
Smoked ham	.25
Sliced ham	50
Bacon	.25
Lard	.15
Leg of Lamb	.40
Poultry, std, dressed	35
Springers	.35

COAL.

Pittsburgh lump	6 50
Pocahontas	9 00
Pocahontas, run	8 00
Bergholz, lump	7.50
Millfield, lump	8 00
Kentucky, lump	9.00
Congo	8.00
Hard coal	15 00
Petroleum Coke	14.00

GRAIN MARKET.

Wholesale price paid to farmers

No 2 wheat	1.30
New oats	.40
Shelled corn, bu.	85
Hay, per ton	16 00
Straw, ton	10.00

Selling Prices.

Bran, ton	30 00
Middlings	34 00
Flour, quarter sack	2.20
Buffalo Gluten, cwt.	22.00
Cotton seed meal	52 00
Salt, bbl.	3.00
Hominy	1.75

STOCKS

NEW YORK, Feb. 18. — The stock market was quiet at the opening today, only small fractional changes being shown in either direction U. S. Steel was unchanged while Baldwin Locomotive rose one point to 105 1-2 Mexican Petroleum moved up 5-8 to 120 1-8 and then lost this gain.

The railroad stocks were in demand. Rock Island showing a gain of one point at 35 3-4 while Reading was 1-2 higher at 75. Chandler Motors rose 1-2 to 63, while Studebaker was 1-2 lower at 93 1-2. Gulf States Steel showed a loss of 3-4 at 72 3-4.

LIBERTY BONDS

NEW YORK, Feb. 18—Opening liberty bonds: 3 1-2s, $97.08; first 4 1-4s, $97.10; second 4 1-4s, $96.90; third 4 1-4s, $97.62; fourth 4 1-4s, $97.38; Victory 3 3-4s, $100.02; Victory 4 3-4s, $100.26.

Girl Running for Governor of Kansas Opposes 'Blue Laws'

Miss Helen Pettigrew, above, who would be governor, and her sister Alice, who is her campaign manager and publicity director.

Miss Helen Pettigrew, a pretty maiden of twenty-one years, has begun her campaign for election to the governorship of Kansas and is confident that the young people of that state will make her a factor to be considered in the race Her sister, Alice Pettigrew, is managing her campaign and handling the publicity. Miss Pettigrew includes in her campaign platform a plank against the "blue laws." She is against dress reform and anti-jazz movements She is head of the Anti-War club, an organization promoted to carry on propaganda against war of any sort.

WHEN 85c SHOULD HAVE BEEN 58c

The buyers of quality food stuffs commensurate with the prices asked were subjected to a severe shock when reading the advertisement of The Lincoln Stores, which appeared in last night's Chronicle-Telegram. As always their custom and policy and this fact best evinced by the large volume of business carried on at The Lincoln Store, this leading grocery always advertises one very special item for Saturday selling and when reading their advertisement the item, in prominent display, offered ten pounds of sugar for 85 cents. This was an error, made by The Chronicle-Telegram and the item should have read "TEN POUNDS OF SUGAR FOR 58 CENTS." Patrons trading at the Lincoln Stores recognized immediately that an error had been made.

NEW YORK STOCKS
Closing Prices

Ajax Rubber	15 [illegible]
Allis Chalmers	44 3-8
American Can	39 [illegible]
American Car & Foundry	147 1-4
American Cotton Oil	22
American H & L	11
American Linseed	[illegible] 1-8
American Locomotive	110
American Smelting	46
American Steel Foundry	32 [illegible]
American Sugar Refining	65 1
American Tel & Tel	119
American Woolen	83 5-8
American Zinc	13
Anaconda	48 1-4
Atchison	97
Atlantic Gulf & W I	26 1-2
Baldwin Locomotive	105 3-8
Baltimore & Ohio	36 1-4
Bethlehem Steel B	63 [illegible]
Butte & Superior	26 1-4
Canadian Pacific	129 7-8
Central Leather	32 [illegible]
Chic & N Western	67 1-2
Chicago, Mil & St. Paul	20
Chile Copper	16 5-8
Chino Copper	26
Colorado Fuel	27
Colorado Gas & Electric	76 1-4
Corn Products	103
Crucible Steel	61 1-4
Cuba Cane Sugar	10
Delaware & Hudson	111 1-2
Distilleries Securities	3 [illegible]
Erie	10 5-8
Erie 1st Pfd	17 3-8
General Electric	150 1-4
General Motors	8 5-8
Goodrich	37 3-8
Gt Northern Pr	75 1-2
Gt Northern Ore	35 1-8
Illinois Central	98 1-4
Int Nickel	12 1-8
Int Paper	48
Kennecott	27 1-2
Lackawanna Steel	47
Lehigh Valley	60 7-8
Marine	15
Marine Pr	71 3-4
Mexican Pete	120 1-4
Miami Copper	26 3-8
Midvale Steel	30 3-8
Nat. Enamel & Stamp	40 7-8
N. Y Air Brake	59 1-8
New York Central	76 7-8
N. Y., N H & Hartford	17 5-8
Norfolk & Western	100 1-4
Northern Pacific	79 1-2
Ohio Cities Gas	33 1-2
Peoples Gas	76 1-2
Pittsburgh Coal	60
Pressed Steel Car	64 1-8
Ray Consolidated	13 7-8
Reading	74 3-4
Republic Iron & Steel	52
Southern Pacific	84 1-4
Southern Railway	18 5-8
Studebaker	94 3-4
Texas Co.	45
Tobacco Products	63
Union Pacific	131
U. S. Ind Alcohol	44 1-2
U. S. Rubber	54 1-4
U. S. Steel	99 7-8
U. S. Steel Pfd	116 5-8
Utah Copper	61 3-4
Westinghouse	53 3-4
Willys-Overland	5

STORK RUSE HELPS MOONSHINERS, LOOSE TONGUE BRINGS ARREST

CHARLESTON, W Va, Feb 18.—The story of how a fake visit of the story cheated the state prohibition forces and how the long loose tongue of a woman finally got her husband into jail was recounted today by Colonel Jackson Arnold, head of the state constabulary

A man at Norton W Va, was doing a fine business in moonshining. As state police surrounded his home for a raid the man placed his still, surplus stock of hootch and his wife in bed

"I am expecting a visit from the stork," the man whispered to Captain W W White, of the police force who conducted the raid

Officers tiptoed about the house as the mother-to-be groaned in the bed They left empty-handed

Next day the man's wife thought the story was too good to keep With nighbors she had a good laugh over the occurrence The second story reached police headquarters. The husband is awaiting action of the courts for distilling moonshine

Accepts Sands' Offer

(Continued from Page One)

letter actually came from Sands. (It) had been mailed here as a blind and that Sands was in hiding elsewhere

Police were reported today to be anxious to question a taxi driver who has been listed as missing since February 1 In connection with the routine investigation of his disappearance, they learned certain facts which aroused their suspicions. One of the things they desire explained is his whereabouts on the night Taylor was murdered.

His alleged possession of a revolver similar to that from which the shot was fired that took Taylor's life was also a matter of investigation.

Police were reported today to be anxious to question a taxi

CLOSES IRREGULAR

NEW YORK, Feb. 18.—The stock market closed irregular today Government bonds unchanged; railway and other bonds irregular

323,000 STOCK SALES

NEW YORK, Feb. 18—The total sale of stocks today were 323,000 shares, the total sales of stock for the week were 3,281,000 shares.

MANY CLASS B TEAMS TO PLAY OBERLIN FLOOR

OBERLIN, Feb. 18—The fourth annual basketball tournament of the Ohio High School Athletic association will be held Friday and Saturday, March 3 and 4.

There will be one class A section held at the Goodrich gymnasium, Akrn, and two class B sections, held in Warner gymnasium, and in Mount Union gymnasium, Alliance. Class B teams from the northern counties including Ashtabula, Lake, Geauge, Cuyahoga, Lorain, Medina and Ashland will come to Oberlin on those dates, while the teams from Trumbull, Mahoning, Columbiana, Portage, Stark, Summit and Wayne go to Mount Union.

Class A is made up of the larger high schools in the district, while class B embraces high schools with an enrollment of 150 boys or ess.

The Oberlin team will enter this tournament.

PRINCESS RELINQUISHES $50,000 ANNUAL INCOME WHEN SHE IS MARRIED

LONDON, Feb. 18.—When Princess Mary, daughter of the king and queen, is married to Viscount Lascelles on February 28, she will renounce her personal income of $50,000 which she has been receiving annually from the state.

VERMILION

BURY OVERSEAS VET SATURDAY AFTERNOON

VERMILION, Feb. 18. — The body of Martin Demuth formerly of Lorain, who died while serving in the American Army of Occupation at Coblenz, Germany, arrived in Vermilion yesterday afternoon. The body was taken to the Beecktel morgue, where it will remain until Saturday afternoon

The funeral services will be conducted at 2 p m. Saturday from the Reformed church Post of the American Legion of Lorain and Vermilion will have charge of the services The body will be buried in Maple Grove cemetery.

The dead soldier is survived by his mother, Mrs. Sarah Demuth of Stop 58, Lorain, three brothers, ... of Cleveland and Martin and George of Vermilion and two sisters Mrs Sarah Scnindler, of Lorain and Mrs Susie Sabritius of West Park, Ohio.

KEENAN LEFT TODAY FOR BASEBALL CAMP

VERMILION, Feb 18 Jimmie Keenan, Vermilion's noted left-handed baseball pitcher, left this morning for Hadlock, Ga The pitchers and catchers of the Rochester International League will spend three weeks at their manager's ranch of 8000 acres The mornings will be spent in training and in the afternoons will be helping hunting and horse-back riding. Then they will join the rest of the force at Charleston, S C, and will play north as the weather permits. Jimmie is the son of Mrs. Francis Pitman of the West Ridge road

VERMILION PERSONALS

VERMILION, Feb 18 - The Womans Relief Corp met in regular session in the Security Hall Wednesday afternoon. The usual business was held after which a social hour was enjoyed Next Tuesday there will be an all-day session, with Pot Luck dinner at which time the members will sew carpet rags, to be woven into rugs for the old soldiers at Soldiers Home at Sandusky It is reported that a large crowd will be present.

Mrs Robert Parsons entertained the Mile-a-Minute Club at her home Tuesday evening Fancy work occupied the early hours of the evening after which a social hour followed.

Mr. and Mrs. C A Mattison are entertaining Mr and Mrs. James ... of Toledo and Mr and Mrs. Dave Brown of Cleveland for a few days.

Wm Law and friends of Akron are visiting the former's parents, Mr. and Mrs. E J. Law.

Mrs John Ries is quite ill at her home on South street with a severe case of tonsilitis

Born to Mr and and Mrs. Coon Gruel a daughter, Tuesday evening at their home south of town.

driver who has been listed as missing since February 1. In connection with the routine investigation of his disapearance, they learned certain facts which aroused their suspicions One of the things they desire explained is his whereabouts on the night Taylor was murdered.

His alleged possession of a revolver similar to that from which the shot was fired that took Taylor's life was also a matter of investigation.

VINCENT

VINCENT, Feb. 18.—Miss Laurabel Stoughton entertained friends at her home at Stop Seven Tuesday evening by having a Valentine party. A very enjoyable evening was spent by those present.

Mrs. William Gerrick is recovering slowly from her recent illness.

Mrs. Frank Braman invited the Lady Maccabees to her home, Wednesday. A picnic lunch was served.

Frank Jackson of Ford road, was called to the home of his brother, Arthur Jackson, who lives on the lake shore, east side. Mr. Jackson has been ill many months.

John Morris and family spent Sunday at the home of their cousin, Arthur Johnson of Avon.

Mrs. H. C. Chambers was the guest of her sister, Mrs. Lawson, who lives in Cleveland She returned Wednesday evening.

Mrs. Martin Roberts and Mrs. Harvey Cunningham attended the meeting held at Y. W. C. A. Wednesday.

The Ladies' Society of this place was invited to spend Thursday at the home of Mrs. J. Dute in Amherst but owing to so many being ill and the weather so cold, only a few were able to attend the gathering. A chicken dinner with the other good things were enjoyed.

Mrs John Boyd is in Cleveland helping care for her sister-in-law, Mrs. Mollie Kerr, who suffered a slight stroke two weeks ago.

Mrs. Stinebring of North Ridge has been ill the last week.

THIRTY, ELYRIA WIRELESS PHONES RECEIVE CONCERTS

Wireless telegraphy is becoming popular in Elyria and between 25 and 30 of the wireless phones are getting concerts, addresses and bearing musical programs daily. The Superior Electric Co. has the most powerful wireless telephone outfit in this section and the store is kept open every night with a large gathering present to hear and participate in the latest scientific achievement.

Here is the wireless telephone program for the coming week:

Sunday, Feb. 19.

10:45 a. m.—Dr. Maitland Alexander, Minister, address.

3:00 p. m.—Radio Chapel at Station KDKA, conducted by Rev. F. R. Elder.

7.30 p m.—Services of the Calvary Episcopal Church. Rev. E. J. Van Etten, Rector.

Monday, Feb. 20.

7:15 p. m.—Frank McGlynn, who is starring in "Abraham Lincoln" at the Nixon Theater, Pittsburg, Pa, this week will talk.

8:00 p. m—Letter from Roger Babson, economist and business authority

8.00 p. m.—"Art in Pittsburg," by John L. Porter, founder of the Friends of Pittsburg Art

8.30 p m —A pleasing selection of string music by the University of Pittsburg Mandolin Orchestra.

Tuesday, Feb. 21.

3 00 p. m.—"Personality," by Herbert Lytle, President Pittsburg Academy. Weekly talk on dress.

8:00 p m—"Pittsburg Big Art School," by E. R. Bossange, Dean. College of Fine Arts, Carnegie Institute of Technology "Women and the Public Health," by Miss Mary Marshall, Nursing Secretary of National Tuberculosis Association

8 30 p. m.—Varied program of instrumental and vocal selections. Collins Smith, concert pianist; Kathrine Louise King, soprano, accompanied by Mrs. Mary Keister Kerr

Wednesday, Feb. 22.

8 00 p m—"George Washington," by W S Giggs, of Hoover and Diggs, Chairman of the Four Minute Men of Pittsburg, during the war

"Industrial Art," by Clara Davidson, Faculty College of Fine Arts, Carnegie Institute of Technology.

Message from the National Safety Council.

8:30 p. m.—Instrumental and vocal program by Ida Mae Claudy, contralto, and Phyllis Geraldine Gray, pianist.

Thursday, Feb. 23.

8 00 p. m.—"What Pittsburg Means to European Artists" Homer Saint Gaudens, Asst. Director, Dept. of Fine Arts, Carnegie Institute of Technology.

8:00 p. m.—"The Key to Our Troubles," by Mrs. J. T. Webster, League of Women Voters

8.30 p. m.—Program of instrumental music selections, by the Carnegie Tech Stringers. Also, readings and vocal solos.

Friday, Feb. 24.

8:00 p. m.—"Better Architecture," by Henry Hornbostel, Professor of Architecture, College of Fine Arts, Carnegie Institute of Technology.

8 30 p. m—Eleanor Shaw, pianist; G. L. Kirk, baritone, accompanied by H. H Fleer of C C Mellor Company. Miss Shaw will play several solos, alternately with the Steinway Duo-Art Reproducing Piano.

Saturday, Feb. 25.

3:00 p. m—Entertainment by Evans' Orchestra, under the management of Preston Evans

8 00 p m—"Pittsburg's Unique Drama," by Thomas Wood Stevens, Carnegie Institute of Technology

8:30 p m—Girls Orchestra of North Side, Pittsburg, Pa

Sunday, Feb. 26.

10:45 a. m—Services of the First Presbyterian Church, Sixth Avenue, Pittsburg, Pa. Dr. Maitland Alexander, Minister

3:00 p. m—Radio Chapel at Statio KDKA, conducted by W Wofford T. Duncan, Pastor Emory Methodist Episcopal Church, Pittsburg, Pa.

7 30 p m—Services from the Calvary Episcopal Church, Shady Avenue, Pittsburg, Pa Rev. E J Van Etten, Rector

Judge Landis

(Continued from Page One)

ary of $7,500 per year was deducted, leaving baseball to pay him an annual stipend of $42 500

Fifteen months trial of the arduous proposition of holding down both his place on the bench and the baseball job has convinced the judge that it is too arduous

WASHINGTON, Feb. 18—The resignation of Judge Landis from the federal bench at Chicago came as a distinct surprise to President Harding when the announcement of Landis' proposed retirement was made made to him at the White House by the International News Service. Landis' letter of resignation has not yet been received at the White House, but the belief was expressed by officials that the Chicago jurist's desire to give his entire time to organized baseball would be fulfilled by the prompt acceptance of the resignation by President Harding

"I find there are not enough hours in the day to continue the function of both offices" was Judge Landis' way of putting it

Judge Landis was appointed to the bench by President Roosevelt on March 28, 1905 In a little more than a month he would have completed seventeen years of service in the judiciary branch of the government His vigorous methods and outspokenness made him an outstanding character almost a national institution.

Vigorous opposition to Judge Landis sprang up soon after he announced his acceptance of the position of baseball commissioner A concerted movement apparently was launched to force him to retire either from the baseball job or the bench.

Largely through the instigation of Senator Dial, of South Carolina, and Representative Welty of Ohio, since retired, an attempt was made to bring impeachment proceedings against him in congress. The action in the house was started on the basis of his holding employment outside of his judicial capacity. Senator Dial took objection because of Judge Landis' leniency in the case of a 19 year old defaulting bank teller of Ottawa, Ill Judge Landis released the youth on his own recognizance after learning of his meager salary and condemned bank officials for entrusting the handling of large sums to one so inadequately paid. Senator Dial vigorously critized Landis for what he referred to as an abuse of his judicial prerogatives

SPIRITUALIST
Mrs. Okner is at her home 110 Chestnut street and will give a Seance Monday, Feb. 20. Will also give readings and will give Materializing and trumpet Friday and Mondays. Seance starts at 8 p. m.

STATE BRIEFS

SPRINGFIELD, Feb 18—Officers elected at the closing session of the Ohio Young Men's Christian association here last night include Charles L Bauer, Springfield, David Teachout, Cleveland first vice president, Dr D. W Stevenson, Akron, second vice president, Charles Sheel, Bradford, third vice president, John L Prosser, Hamilton, secretary, William Meade, Delaware, first associate secretary, E M Faris, Crestline, second assistant secretary

MARION, Feb. 18 All arrangements were completed today for the funeral of Judge William S Spencer, of Marion who died at Pasadena, Cal, more than a week age The body arrived here last night and the funeral will be held at Epworth M E church Sunday afternoon at 2 o'clock, Dr Jesse Swank officiating. It will be in charge of Marion lodge of Elks, of which Judge Spencer was a past exalter ruler.

CINCINNATI, Feb 18 – Contributors to the $216,000 medical college fund have gone "over the top," by more than $3000, thus insuring to the college, which is part of the University of Cincinnati, a gift of $700,000 from the Rockefeller foundation an another of $200 000 from the Carnegie Foundation.

AKRON, Feb. 18—Because of the inability of students to spell properly, county superintendent of schools Flickinger today sent notices to all district directors to at once resume the old fashioned spelling bees in order to stimulate greater interest in spelling A general contest will take place in Akron some time in April says Flickinger.

AKRON, Feb. 18.—Charles Nunn proprietor of a soft drink place, spent 45 minutes in jail instead of on Broadway. Nunn came to jail to put up bond for his wife and bartender. A policeman recognizing him as the owner of the place and arrested him He gained a release when a neighbor put up $1,000 for him.

DAYTON, Feb. 18—A charge of manslaughter was filed today against Charles Andracht, truck driver from McCook field, for the death of Sydney McAfee, 30, who was instantly killed as he stepped from the curb at a street crossing Eye witnesses to the accident say McAfee was dead when they reached him. His body was dragged fifty feet.

WASHINGTON, Feb. 18.—Prohibition Commissioner Haynes today announced the appointment of Millard F. West, of Kentucky, as assistant prohibition commissioner West will have charge of the concentration of liquor in government warehouses.

MARION, Feb. 18.—Because of numerous improvements demanded by the state it was said today that the opera house at Prospect would be abandoned. It is the only assembly hall the village has.

Oberlin College Glee Club, High School Auditorium, Friday, Feb. 24, 8 P. M.

THE TUBE WITH THE BLAK-KAP
IRITOX
PROPHYLACTIC TUBE
SINGLE TUBE 25¢ FULL BOX OF 5 TUBES $1
AT YOUR DRUGGIST OR BY MAIL
M BLASTEIN & SONS BROOKLYN, N.Y.

CRIPPLED TOTS BEING HELPED

As a result of county aid, many crippled children in Lorain county will soon be able to secure treatment at the Gates Home for crippled children, located in this city.

Twelve children have been admitted to the home so far, says Probationer Paul Johnson, and others will be sent to this institution as soon as the necessary arrangements can be made.

One permanent cure has been effected in the case of the first little cripple to avail herself of the aid proffered by the county and it is proposed to assist as many patients as may be unable to pay anything toward the treatment accorded them at the home.

THOUSAND WOMEN AND CHILDREN MASSACRED

LONDON, Feb. 18—One thousand christian women and children are reported to have been massacred by Turkish nationalists in the region of Samsun, according to an Exchange Telegraph dispatch from Constantinople today.

CINCINNATI, Feb 18—Receipt of a statement from Governor Edwin P Morrow, in which he criticized officials of Newport, Ky, and announcement by Colonel H. H. Denhardt, commander of state troops stationed in that city, to the effect that the cleanup drive would be continued were today's developments in connection with the movement started by state officials to make Newport the cleanest city in the country.

CHANGE OF LIFE WOMAN'S TRIAL

Proof That Lydia E. Pinkham's Vegetable Compound is of Great Help at This Period

Metropolis, Illinois. — "I have taken Lydia E. Pinkham's Vegetable Compound and it is all it claims to be and has benefited me wonderfully. I had been sick for eight months with a trouble which confined me to my bed and was only able to be up part of the time, when I was advised by a friend, Mrs. Smith, to try Lydia E. Pinkham's Vegetable Compound and Liver Pills. I was so much benefited by the use of these medicines that I was able to be up and about in two weeks. I was at the Change of Life when I began taking the medicines and I passed over that time without any trouble. Now I am hale and hearty, do all my housework, washing, ironing, scrubbing, and cooking, all there is to do about a house, and can walk two or three miles without getting too tired. I know of several of my neighbors who have been helped by your medicines."—Mrs. EMMA CULVER, 705 E. 7th St., Metropolis, Illinois.

You may depend upon Lydia E. Pinkham's Vegetable Compound.

CASCO KILLS COLDS
or your money back
Positively Contains no Aspirin
For Sale at all Drug Stores
30 Tablets - - - - 25c

Big Bargain
Don't work in a Factory All Your Life — Give your Family a chance

I own about 3 1-2 acres level, within 3-4 mile from Court House, in town of about 10,000 Northern part of State on brick paved road Water, Sewer, Gas, Electric Light Running Stream in rear of property Front part allotted—lots 60 x 150, facing on paved road 5 lots 60 x 120 facing on street cut through 2 1-2 acres in rear not alloted You never have seen a better place to take your family to raise Garden Truck, Chickens and Children—$5,000 for quick sale Address 2188 Chatfield Dr Cleveland Heights, O

LOOK
ORDER NOW FOR SPRING
ATLAS AWNINGS
Have them to fool the sun
PHONE 37735

C. H. Wilmot, D.C.
Chiropractor
257 Wooster-St.
Phone 37794 for Appointment

30 Nights' Trial
15-5 Bed Spring
Order today
Good Bedding,
Furniture Too
GLADE B. THOMAS

Unacquainted With the Tag.
Why These Tears?
Chinese Delegates at Washington
Public Worship and Private Religion
Auto-Suggestion
A Vindicated Organization.
Etc.
Cure for squirrel-cage existence, etc.

"A party got on board at Shanghai, bound for Manila," chattered a woman globe-trotter, "and I saw t once they were missionaries. Most of them wore the tag of an Episcopal order." The tags were Phi Beta Kappa keys, won in various colleges for superior scholarship. Score for the missionaries! etter luck next time to the tourst.

* * *

"If the outlook is dark, try the plook."

* * *

The man who speaks of failure n religion is usually speaking utobiographically, not historicaly. The principal trouble with hese pessimists with a tear in heir voice and despair in their ye is physical. Do they get the ight things to eat? Do they ever lay golf or volley ball or stroll hrough the Vanity Fair of Euclid ve? Do fresh air and sunlight ver get a chance at them? hurches today have more spiritual power, more common sense, ore will to pull together and ore sturdy optimism than they ver had before. Pay no heed to alse prophets and their weepy ounsels- When you recall Carle's dismal ejaculations, recall is dyspepsia also.

* * *

"In life it is important if you an not have what you like, to ke what you have."

* * *

Of the three Chinese delegates attendance upon the recent Dismament Conference at Washgton, one is a professing Christan and the other two were euted in Christian institutions ut of more than one hundred inese who were representing eir country in various capacis at the Conference, twentyght are members of Christian urches and a large proportion the remainder received their rly education in missionary intutions.

* * *

"It is a sorry religion that is ver in evidence except when its ner is sick"

* * *

'The uniform experience of the nturies shows that when Chrisns neglect attendance upon pub- worship, habits of private ayer decay and fellowship with d as a vital personal experience ich is the one sufficient dynamic noble living, is weakened." e churches of the city, any one them, will give you fraternal lcome tomorrow

* * *

Here is a doctrine of "Autoggestion" that most of us will rtily commend. "Impress on r own mind," writes Dr. Hor-, the English preacher, "by quent meditation and repeti, especially in the moments of eping or waking, those truths Christ, which your faith acts For example, "Jesus ist came to save sinners, of om I am chief" "Sin shall not e dominion over you" Or, e especially "It cannot be 's intention that I should be tered by this bad habit; there- it is not too strng for me. I overcome it is powerless in ence of his redeeming love." se and similar suggestions you make to yourself, and the s, sinking into your mind be- the level of consciousness, will the work

he psychologist is content to this strange unknown power is ever working in us to ntain life, to heal disease, to ct the mind, to control action, unconscious' It is, no doubt, nscious to us. But action so lligent so marvellous (even aculous) must be conscious to e One. Many will not hesito identify this so-called Unscious with the spirit of God, to recognize that to this spirit st referred when he spoke of ling in us," and so 'bringing n fruit.'"

* * *

nong the groups organized r the leadership of Jesus and what is popularly known as stian work, the Salvation Arhas taken a foremost place. a number of years it worked security, its methods were ridd, and Christian bodies in and regular standing kept skirts clear of it. But the worked on quietly (with a drum quietness!) and with asing efficiency. It perfected rganization, extended its aces from country to country, appealed more and more to rous givers. Then the war . A few hundred workers into the war zone. So well performed the duty assigned that the Salvation Army out of the conflict with a ation for useful service not ded by any other welfare oration.

* * *

ay people find existence but a el cage, eternal movement ternal sameness. Not so the ng Christian. "Behold I all things new" is daily and ciously fulfilled in the believer expanding thought-world, the adventure after another, iscovery after another of interest.

Activities in the Churches

CHURCH OF CHRIST.

W. L. Burner, Pastor.
619 East Ave.

Have you found that church home yet? The church needs you but you need the church and the Lord far more. The Church of Christ has a message and a welcome for you.

The services for tomorrow are:

9:30, Bible school. A class suited to the age and need of every person. Come!

10:40, morning worship. The choir is doing excellent work. They will sing tomorrow, "Bread of the World in Mercy Broken"—Haydn. A short message to the children by the pastor. Sermon, "Great Bible Doctrines — The Atonement."

6:30, Senior and Intermediate C. E. The Seniors are studying "World Friendships Inc." The Intermediates are planning an every member present meting.

7:30, evening worship. The second message from the Sermon on the Mount at this service. Subject: "The Real Source of Happiness."

MT. ZION BAPTIST CHURCH.

R. W. Morton, Pastor.
128 Pine St.

S. S at 10 a. m.

Morning worship at 10:00 a. m. At this hour Rev. J. C. Yerby will speak to us. Come out and be in our morning service.

Ladies' Auxiliary at 6 p. m.

Evening worship at 7:30 p. m.

The pastor will conduct services all day.

Prayer service Wednesday night at 7:30 p. m.

GRACE LUTHERAN CHURCH

Harry C. Muhly, Pastor.
Corner Princeton Ave. and East River St.
Residence, 717 East River St. Phone 36052.

Sunday School-Adult Bible class 9:15 a. m.

Morning service at 10·45 o'clock. Sermon subject :"Christ and the Spirit of Our Times." Each age has its own peculiar problems, and the twentieth century is no exception Will the doctrines of the Bible meet the demands of our modern day, and satisfy the soul hunger of our progressive age? Has the Bible outgrown its usefulness?

Evening service at 7·30 o'clock. Sermon subject· "Faith-Cure, or Divine Healing" Can a doctor of medicine be a devout Christian? When sickness overtakes a Christian what should he do—trust to faith and prayer alone, or should he call a physician and take the medicine he prescribes?

You are welcome at all the services of Grace church

"We preach Christ crucified."

ST. PAUL'S EVANGELICAL

Middle Ave and Third St.
Rev. Paul Bourquin. Pastor.
423 Third St.

Sunday school at 9:30 a. m. Mr. Lehman, Supt.; Mr George W. Decker, Sec'y.

Services at 10·45 a m. Subject· Text. Is 56 7—"My House is a House of Prayer."

St. Paul's choir

German services at 11:25 a m.

Intermediate Christian Endeavor, leader, Geo Ed Bourquin.

Special evening Missionary services at 7 30 p. m, in charge of the Missionary society, Mrs. Jehle, vice president, leader.

Speaking by Student Volunteers of Oberlin.

Special music

Everybody invited

ST. ANDREWS' EPISCOPAL

Edwin B Redhead, Rector.

This Sunday is known as Sexagesima meaning about sixty days before Easter) or the second Sunday before Lenten season There will be the Junior Communion service at nine o'clock after which occur the usual Church school instructions.

Morning prayer and sermon at 10:45.

Evening prayer and sermon at 7:15

The morning sermon topic is, "Loyalty to God and Ceasar," and the evening topic is, "Divine Compassion." The morning offertory will be "To Thee do I lift up my soul," by King Hall, Mrs. P. S. Mosser and Mrs. Wm. Dehm taking solo parts.

It is hoped many people will avail themselves of the opportunity for public worship on this Sunday and the following one as a preparation in some slight degree for the Lenten season, which begins March 1st.

Parents are urged to have their children present at the session of Church school and all who are confirmed should be present at the nine o'clock Communion services.

UNITED PRESBYTERIAN

W. S. Smtih, Minister.
Residence. 140 Beverly court. Study in the church.

This friendly church is located on the corner of East avenue and Second street.

A live Sabbath school meets each Sabbath morning at 9:45. Classes for all ages manned by competent teachers. Truck is running every Sabbath morning down Cleveland street.

Morning worship at 11: "A Great Wrestling Match."

Christian Endeavor at 6:30: "The Source of Happiness." Leader, Walter Smith. Good, lively meetings to which you are welcome if your heart is young.

Evening service at 7:30: "A Man Who Sold Out Cheap." Good music and a warm welcome at the church that welcomes strangers.

I. B. S. A.

The International Bible Students will meet in Wurst's hall for Bible study Sunday morning, at 10 a. m.

They will study: The various ages of this present dispensation—the Patriarchal, Jewish, and Gospel ages—each a step in the plan of God for the overthrow of evil.

The ages that compare the world to come, and the significance of the word "Millenium," as it is scripturally applied.

All are cordially invited to attend.

EAST SIDE COMMUNITY SERVICE

Pastor, O. B. Githens
Garford School Building

Man is a religious being no matter where he is found. Instinctively he has felt that he could come into a closer relationship with the great unseen power which he has continually evidenced about him. The results of his efforts to come into contact with that force are seen in the developed spiritual life of men and the church which constantly works for a closer relationship between man and God. "The Inevitableness of Religion" is the topic under consideration during the service period this Sunday, commencing at 3:30 p. m. A cordial invitation is extended to all to unite in these services.

The beginner, primary and junior departments meet at 3 p. m. for Sunday school work under the guidance of Mrs. Vida Githens and Mrs. Silver Day. All children of the community are requested to take up this work. There is a class to suit any child's needs and he will be profited by such work. The work is based on the modern graded courses.

FIRST BAPTIST

R. E. Neighbour, Pastor

Every Sunday in this new year we have had a large Bible school, full of enthusiasm and interest. We want to thank everyone for the co-operation, and we trust that next Sunday will bring us even more people with increased interest. The time is Nine Forty-Five.

Our pastor, Mr. Neighbour, will be in Chicago, preaching in the Moody church, and in his absence the preacher who is to fill the pulpit both morning and evening, will speak on the following subjects: At the morning service, "Simon, son of Jonas, loves thou Me more than these? Simon, son of Jonas, lovest thou Me? Simon son of Jonas, lovest thou Me?"

At the evening service, "Behold the goodness and severity of God"

There will be baptizing Sunday evening.

ST. JOHN'S EVANGELICAL LUTHERAN CHURCH

Corner Broad St. and West Ave.
Rev. W. C. Birkner, pastor
Residence: 242 Eastern Heights Boulevard

The service on Sunday morning begins at the usual time, 10 o'clock. The sermon will be delivered in the German language. Sermon subject: "Hearers of The Word."

The Sunday School meets at 9:15.

The Church's business is to preach the gospel. So says the Head of the Church, our Lord and Master, who has put this Church into the world and to whom alone the church is responsible. What does He say? He says: "Go ye into all the world and preach the Gospel to every creature. He that believeth and is baptized shall be saved, but he that believeth not shall be damned." The church accordingly is a soul-saving institution To save souls by the preaching of the Gospel of Jesus Christ is its business. That is its only business. That is its business everywhere and at all time. This business St. John's Church tries to attend to.

METHODIST EPISCOPAL

Edwin Kirby, Pastor

9:30 a. m. Sunday School What an opportunity to learn what the will of God is. Come with us.

10:45 a. m. Public worship. The thought for this hour is Christian Fellowship. And at this service a large number of people will be taken into Church membership. This will be a sacred and blessed service. Do not miss the blessing of being present.

6:00 p. m. The Epworth League Here is a good place to spend an hour on Sunday evening. Here is where the young people can be trained into a body of strong young men and women for God and the Church.

7:00 p. m. Public Worship. Subject: "The End." Here is a subject of great importance. The End is what we both desire and dread. We would have it so and yet we would not have it so. What are we to do concerning the end? What is the End?

This service will be the real closing service of the great evangelistic campaign that has been in progress for six weeks. Come and enjoy this wonderful close to a most wonderful series of meetings.

SECOND CONGREGATIONAL

Wm. Flammer, Pastor

Bible school will meet Sunday a. m. at 9:45 to which all who desire to attend will be welcome. We have a splendid orchestra with us each Sunday. Teachers will remember the fifteen minute conference which precedes the study period. The offering will be for the building fund. Let us make it count.

Morning worship at 11 o'clock. Helpful message in song. Sermon by the pastor. Junior C. E. at 11 o'clock. Senior and Intermediate C. E. at 6 o'clock p. m. At 7:15 the message for the evening will be presented again by the use of the films. This is the second of the series which are to be presented. The public is invited to come with receptive hearts and you are sure to be benefited.

SECOND M. E.

16th and Middle Ave
W. L. Noel, Pastor

Sunday school, 9:45 a. m. Come and spend an hour in the study of his word and you will know better how to meet the problems of the days to follow.

Preaching, 11 a. m. Everybody is invited to this service. It is God's opportunity to speak to a hardened soul.

Senior choir, 3:30 p. m. A delightful program will be rendered. Rev. C. A. Grey of the Baptist church will address the choir. Plenty of music of the richest sort will be an interesting feature of the program.

Epworth League, 6 p. m. Mrs. Irene Powell as leader is making things lively for the Leaguers don't miss these services.

Evening services 7:30. Sermon by the pastor.

FIRST CHURCH OF CHRIST SCIENTIST

Sunday morning service at 11 o'clock.

Wednesday evening testimonial service at 7:30.

Sunday school convenes at 9:45

The reading room is situated in the church and is open daily from one to four o'clock.

All are welcome to the service.

FIRST SPIRITUALIST

The First Spiritualist church of Elyria will meet in G. A. R. hall. Sunday evening at 7:30. Messages will be given. A healing service at 7 p. m. will precede the regular service.

SALVATION ARMY

Open air service Saturday at 7:30 p. m.

Holiness meeting Sunday at 9:00 a. m.

Services at county jail at 10:00

Sunday school at 2:00 p. m.

Young People's meeting at 3:15 p m.

Open air service at 7:00 p. m.

Salvation meeting at 7:45 p. m.

The public is cordially invited to attend these services.

Capt. and Mrs. D L. Heddle, officers in charge.

FIRST CONGREGATIONAL

Corner Second and Court Streets
John H. Grant, Minister

The strongest, most useful, most public-spirited and generous men and women of Elyria are to be found in the churches They say they cannot get along without the church's help, its guidance, its fellowship week by week. To all who desire next week to be stronger, better, happier, more unselfishly useful, this church offers its welcome and its ministrations.

9:30. Church School Graded. Three adult classes

10:45 Morning worship Sermon by the Pastor.

3:00. Open Forum, joint auspices of Open Forum and First Church committee. Speaker: Geo. E. MacIlwain of Boston on "Constructive Labor Policies for Times Like These."

6:30. Christian Endeavor. Intermediate and Senior.

Oberlin Churches

OBERLIN, Feb. 18—Church services here tomorrow are.

United Church (Congregational)

9:45 a. m—The church school: Beginners,' Primary, Junior, Intermediate and High School departments, James Brand house, Student class, Social Christianity, M. M. Metcalf, Council hall chapel Student class, the Gospel of John, President King, Administration building; Women's class, Introduction to the Bible, Miss Metcalf, Room B, Council hall, Men's class, What is Christianity? Professor Youtz, Finney chapel.

10:50 a. m—Kindergarten at the James Brand house.

11:00 a. m—Morning worship at Finney chapel. Sermon by the pastor. Subject: Puttering Christians." Luke 4:18, 19; Matthew 23:23.

7.30 p. m. Evening service at the First church building Address: Sixth in the series on Popular Religious Fallacies, "That Creeds are the Devices of Bigots"

Methodist Notes

9:45 a. m.—Sunday school

11:00 a. m.—Morning worship Subject: "Achieving the Kingdom."

3:00 p. m.—Rev. A. S Gregg, superintendent of the American Civic Reform Union, will speak on 'White Slavery Up-to-date." Children under twelve not admitted.

6:15 p. m.—Students' Devotional meeting.

7:30 p. m.—Evening worship.

The choir has been enlarged this semester. Vestments are now used.

First Baptist

9:45 a. m.—Sunday school.

11:00 a. m.—Morning service. Rev. H. T. Hill will speak on "A Distinguished Characteristic of Christianity."

6:30 p. m.—Evening service. Subject, "Profits of Godliness."

VISIBLE
INVISIBLE
NEEDED

Bifocals needed at middle-age — the near and far range glasses in one.

F. A. HUMPHREY

Optometrist
Turner Block
Phone 2017

MEDINA

MEDINA, Feb. 18. — Marble playing and roller skating make their spring-hearalding appearance here.

Lyman C. Nichols, 90, oldest Civil War veteran and pioneer of the county dies.

Dr. E. K. Miller of Ravenna, gives weekly address before Kiwanis club.

Joseph D. Romie, 75, of Wadsworth, is married to Mrs. Tracey A. Cuthbert, 65, of Brady Lake. Other marriages here are Frank J. Morse of Bargerton and Emma L. Powers of Seville and Harry W. Thomas and Helen R. Tavlor, both of Wadsworth.

The Lodi Mill and Slavator Co. has started the manufacture of a breakfast food.

MIDWAY

MIDWAY, Feb. 18.—Mr. and Mrs Zimmer, of Elyria, gave a party to fifty of their relatives and friends. The evening was spent in dancing. Lunch was served at a late hour.

Mr and Mrs. Cecil Logue and son Richard, of Elyria, spent the week-end with Mr. and Mrs. Matt Deifing.

Mr. Joe Baxter and Mr. Fred Baxter, of Lorain, spent Sunday with Mr. and Mrs. Elmer Baxter.

Mr. and Mrs. John Basor, of Lorain, spent Sunday at the home of Adam Cook.

Mr and Mrs. Paul Moore and daughter Betty spent Sunday at the home of Albert Moore and family.

Katherine and Hugh Schubert spent the week-end at the home of Mrs. Alfred Swartz, of Elyria.

NEW MOVIE CAMERA RUN BY CLOCWORK

LONDON, Feb. 18.—A new camera for taking kinematograph pictures has been produced which does away with the handle at present used for winding the film, a special type of clockwork motor being used instead

A tripod stand need not be used, and the lightness and inconspicuousness of the camera will enable kinematograph operators to take pictures of a more intimate type than they can at present obtain.

The camera can be loaded in daylight, a sliding shutter allows of direct focusing, and the camera can in a moment be converted into a printing machine for making the positive films.

BIRMINGHAM

Birmingham Gas Well Fills With Rich Crude Oil

BIRMINGHAM Feb. 18. — A number of years ago Mr. Jacob Suter of our village drilled a well between five and six hundred feet deep for gas and got a fair supply of gas to use in his house but he abandoned the well because oil came in at the bottom and for a year or two the well has been capped.

When people came in here and began leasing lands for oil and gas, he had the curiosity to open up his well and much to his surprise he found the well filled with oil, there being about 3 barrels. He took a sample of the oil to the Standard Oil Company in Cleveland. There chemists pronounced it superior to any oil in this state and offered him twenty-five cents above the highest market price per barrel and offered to send out a tank car for him to fill but he did not have enough oil on hand to fill it.

Suter is now contemplating forming a stock company to develop his well as the people who drilled it only pricked the oil producing sand. If the expectations of the people of this vicinity materialize good many fortunes will be taken out of the ground which will be very acceptable under the present farming conditions.

BUY ANTIQUES

The sale of Mrs. Florence Blanchard's personal property which occurred last Saturday brought a surprising amount of money not to be wondered at when an old mahogany daverport brought $107 and an old rocking chair brought over $50 and a half dozen old dining room chairs brought $70 and other things in proportion

SELLS GARAGE

Lew Hopkins who has recently completed the largest garage in this section has sold it to Will Garris of Elyria. In the trade Mr. Hopkins last taken a house and lot on the East side of Elyria and is now packing up to move.

BIRMINGHAM BRIEFS

Miss Nina Bates of Kipton was in town Friday.

Miss Juva Carter of Kent was home Sunday.

Mr. and Mrs Lew Hopkins and daughter Marie, had Sunday dinner with his parents Mr. and Mrs John Hopkins

Mr. and Mrs. Leon Hopkins and family of Kipton spent one day last week with relatives here

Mr. and Mrs. Martin Brewer are the proud parents of a baby girl born Feb. 13.

Miss Olive Baker is reported on the sick list.

A birthday party was given at the home of Mrs. Katharine Helmsath on Sunday in honor of her brother, Chas. P. Wirth, being his 70th anniversary. Those present were Miss Irma and Mrs. Frank Wirth, Mr. and Mrs. Carl Wirth and Mr. [illegible] charge of Sunday [illegible] church.

2,000 RUBLES NEEDED TO BRING ONE LETTER

NEWARK, N. J., Feb 18.—A registered letter from Russia, bearing enough stamps to have bought an automobile at pre-war exchange was received at the Newark Post Office today.

There were 500 stamps attached to the back of the envelope and held together in strips by metal fasteners. Each stamp was worth four rubles, making the total value of the stamps 2000 rubles. At the normal rate of exchange, at which each ruble was worth fifty-one and a half cents, the stamps on the letter were worth over $1,000.

A registered letter may be sent from the United States to Russia for fifteen cents.

AGE GAP OF COUPLES TO BE MARRIAGE BAR

LONDON, Feb. 18. — Marriage between persons of "incompatible ages," are to be forbidden in Turkey by the National Governmeent of Asia Minor.

A Bill prepared by the Health Ministry says that all engaged persons must have an "age affinity adapted to the procreation of robust offspring."

Henceforth elderly men will be disqualified from marrying young women and young men will not be permitted to marry elderly women.

OLD DOBBIN SELLS FOR FIFTY CENTS IN SOUTH

GREENWOOD, S. C. Feb 18 — Following high war-time prices, horses at fifty cents a head sounds

[illegible] farmers [illegible] tendant [illegible] F. R. [illegible] make [illegible] No. 1 [illegible] Phone [illegible]

SNIFFLES, [illegible] HOARSE, W

DR. BELL'S Pine-Tar [illegible] for years relieved [illegible] cold and cough [illegible] women and children. Severe [illegible] colds newly contracted are [illegible] by its pleasant balsamic and [illegible] antiseptics. Phlegm is soon loosened, irritation eased, inflammation allayed, breathing made less difficult.

You can give the children Dr. B Pine-Tar-Honey, too. Get a b today from any druggist. 30c.

Dr. Bell's
Pine-Tar-Hone
for Coughs and Co

INSURE A STEADY INCOME
BUY 1ST. MORTGAGE BONDS—YIELDING 7-8%
You can purchase on Partial Payment Plan
Write for Booklet
THE TILLOTSON & WOLCOTT COMPANY
C. J. Sartor, Rep. 303 Bank Bldg.

Delicious Noon Meals
For Business Men
May Be Obtained at
The Mandarin Restaurant
"Meet Me at the Mandarin"
11 a. m. to 2 p. m., 5 p. m. to 8 p. m.
35c to 55c

FREE MILK FOR UNDERFED BABIES

Exchange Club Starts Move to Aid Invalids Whose Parents Are Out of Employment.

The Exchange Club at its meeting this noon decided to provide free milk to underfed and undernourished babies under one year of age, whose father is out of employment.

Each youngster will be supplied with one quart of the best and richest milk obtainable daily.

Twelve youngsters will be thus supplied starting tomorrow. More will be added from time to time. The list is obtained from the city health nurse who is in direct position to know those babies who are most in need of this worthy service.

The members of the Exchange club at the meeting contended that the first year of the youngster's life is the most important and that proper nourishment during this vital period is the first essential. The members hold that as the child thrives the first year depends entirely whether they will be robust and healthy or weaklings in later years.

The Exchange Club also decided to enter a booster team in the Inter-City bowling tournament to be held here February 20 to March 7 in which bowlers from eleven counties will compete.—Chronicle-Telegram, Feb. 14th.

A MIGHTY FINE MOVEMENT
WHAT?

IN ADDITION TO THIS FINE EXAMPLE OF KINDNESS TO HUMANITY WE WOULD LIKE TO DIRECT YOUR ATTENTION TO THE FOLLOWING

This Is An Appeal to Parents

Dearer to you, perhaps, than your own health is that of your children.

The ideal parent watches carefully the development of his youngsters and seeks to provide them with foodstuffs that will build in them a strong and sturdy constitution.

MILK is Food and Drink combined. Periodical examinations of our dairies are a guarantee to you that they are 100 per cent healthy. Of course that means that every transmission bears the stamp of purity and cleanliness which makes the milk fit to drink. Every bottle is pasteurized with the end in view of eliminating all sediment and impure matter.

As a nutritive Milk is without an equal and you'll find that if your children get the daily habit you'll never have to worry about health insurance.

Very respectfully yours,
THE PARK HOME DAIRY
"DEBS" ROBSON

More Milk For Everyone in The Family

PARK HOME DAIRY
PHONE 2341 215 Court Street

...mond J. Bischoff, ...y Ponzi," is blaming Apple and another ...aling his ideas for ... quick and thereby ...siness and causing ...ment, the hundreds

Charles E. Apple, called one of Bischoff's rivals, and a few of the hundreds who lost their savings in Bischoff's get-rich-quick scheme filing claims.

of victims of the Wallingford scheme are seeking aid of the authorities to collect at least a part of the savings they gave Bischoff. Bischoff claims that Apple, security dealer, and a man named Harrington, so reduced his income that his "business" collapsed. He admits that he owes approximately $4,500,000 and has but $1,000.

...ERST ...ST FORDS ...BERLIN ...GION

...b 18—The Ford ...eam defeated the ... Legion in a med... last evening by a ... Oberlin outfit was ...ces of Close and ...t cagers but show... The first quarter ...nd after ten spir... ...ay the score stood ... the visitors In ... the flivvers de... ...streak and caged ...and one foul goal ...seventeen points ...eir opponents to ... At the begin... ...quarter Oberlin ...stitutions and in ...ds the two teams ...en, Amherst scor... ...and the college

...ere considerably ...locals but played ...rand of ball In ...ruce and Tulipan ...dislike to the vis... ...ed left hooks and ...hy of veterans of ... B Smith of the ...Friend of the lo... ...ing lights of the ...ositions Always ...l contact and ...e men displayed ...fvoting and pass ... dusky Oberlin ...tellar game

...ners Lose

...ay game the St ...intet downed the ...ers in what de... ...ugh and tumble ...as decidedly off ... and Wiseman ...s of the Amherst ...e Steel City five ...n began a spirit... ...sault and battery ... but finally were ...ands and oil was ...troubled waters ...isitors displayed ... ...y shoot... ...om the floor and

...mary

Dilcorso, c	0	0	0
Smith, lg	0	0	0
Anthony, rg	0	0	0
Totals	9	6	24

Amherst, 21	G	F	Pts
L Neumeister, lf	6	5	17
T Neumeister, rf	2	0	4
Einwachter, c	0	0	0
Monger, lg-c	0	0	0
Leimbach, rg	0	0	0
Menz, lg	0	0	0
Totals	8	5	21

Oberlin Leg 22
... B Smith
... Steagal
... A Smith
... Papworth
... Falkner
...Oberlin, Scar for ... for Papworth. ...6 Heggie 6, A. ...4, Friend 3, Stea... Foul goals— ...ee—Hearn Time ...minutes

...High Five ...o Berea

...b 18—The Be... ...basketball teams, ...n two contests ... last evening, at

... girls were de... ...a quintette by a ...ne Baker caged ...ly.

...was spiritedly ...out and the fin... ...-21 in favor of ... cagers in the ... locals were lost ...r and were out... ...the second half ...guard, Monger ...er at center, ...outscored the Be... L. Neumeister ...ing men of the ...field goals and ...Monger played ... ...ts for the

Amherst Schools Guard Against Epidemics

AMHERST, Feb 18—Superintendent F R Powers of the local schools stated today that there is not an epidemic of contagious diseases in Amherst schools and that conditions here are above the level of most towns

The high school student body is especially free from any sickness, Mr Powers said Chickenpox, measles and scarlet fever are prevalent to a small degree, it was stated The cases are all exceptionally mild and no one is reported seriously ill. It was stated that there are about two or three cases of each disease

Grippe also seems to be prevalent and many students are absent from school for a day or two from this cause. As soon as a child appears sick, complains of a headache or appears listless, he is sent home and watched for further developments If the disorder proves to be merely a cold, he is allowed to return to school as soon as he is able It is hoped by this means, to keep the local schools free from contagious diseases

EAST AMHERST

EAST AMHERST, Feb. 18.—Henry Sandrock, of Elyria, spent Monday morning calling on friends in East Amherst

Miss Carrie Henson, of Elyria, spent Sunday with her parents, Mr. and Mrs R P Henson

Mr. and Mrs. Charles Griffin, Jr, called on friends in South-Amherst Sunday afternoon

Mr and Mrs. John Basore, of Lorain were the guests of the Cook family Sunday.

Mrs Arthur Whiton entertained Gertrude Kappley and Marie and Dora Wilhelm, of Middle Ridge, and Ruth, Ida and Rose Mori, of this place

Mrs Gertrude Yingling spent the week with her sister, Mrs. T Exton

M H Shinsky was in Florence O, Wednesday

Mr and Mrs Zimmer, of Elyria, gave a private party to fifty members of their family at the Midway on Thursday evening of last week.

Miss Hattie Klein, of Elyria, spent the week-end with her parents, Mr. and Mrs Frank Klein.

Mr and Mrs. W. I. Dagg, of Cleveland, were guests of Mr. and Mrs O W. Green, Sunday.

M. H Shinskey was a Lorain visitor Sunday.

Mr. and Mrs. V. W. Schubert and family spent Sunday with Mr. and Mrs. Alfred Schwartz, of Elyria.

Mr and Mrs Joe Smith and son Urlin spent Sunday with Mr. and Mrs Ernest Smith and family, of Sugar Ridge.

Mr. and Mrs. G. E. Whiton, Miss Veta Schubert and Mr and Mrs. Mervin Schubert attended the meeting of the Farmers' Institute in Oberlin last Friday.

Mr. and Mrs. Fred Decker, of Murray Ridge, called on Mr. and Mrs. Charles Hasenflu, and Mr. and Mrs. Frank Hasenflue on last Thursday evening.

Mr. and Mrs. O. W. Green attended a dinner dance at Alber's Villa, Ridgeville, Tuesday evening.

Mrs. Edwin Sinerson spent last Tuesday and Wednesday in Sandusk as the guests of her mother, Mrs. Sarah Galloway.

Mr. and Mrs. Mervin Schubert spent Sunday with Mr. and Mrs. Henry Gruel, of Amherst.

Charles Griffin, Sr., was in Elyria last Wednesday.

Revelations of a Wife

Copyright, 1922, by Newspaper Feature Service, Inc.

How Mother Graham Stripped the Mask from Elizabeth.

If I had not suspected Elizabeth Harrison's secret discipline of her children, masked by her pretence of governing them without coercion, I would have had the conviction of the truth forced upon me when I saw Mary's terror-stricken eyes leap to her mother's face at her grandmother's adjuration.

Mrs. Harrison's own face banished whatever doubt I might had had. At her mother's words, indicating that Mary was the one responsible for the taking of the Oriental necklace, my sister-in-law set little Roderick down upon the ground and advanced a step toward the shrinking Mary with a face that might have been cut out of marble, and a set little smile that made me shiver, so icily cruel did it appear to my excited imagination.

But her voice was as placid as always, when she spoke, and I gazed at her fascinated by the contrast between her honeyed accents and the cruel lines in her face.

"Mary," she said sweetly, "tell mother the truth. Did you take the necklace from my box?"

The child's eyes dilated with terror, and her voice was but a whisper as she answered:

"Yes, mother, I did, but I didn't hurt it, and—"

"You've Fooled Everybody."

"That isn't the question, is it, dear?" her mother replied, then held out her hand. "Come with mother, dear. We'll take a walk and talk it over."

Mary's face was white, her eyes anguished, but she moved away from her grandmother toward her mother's extended hand, almost—I told myself fancifully—as a fascinated, terrified bird might have moved toward a serpent.

But my mother-in-law put out a quick, nervous hand, seized the child by the arm, spun her around toward the house, gave her a little push, and cried in a high, peremptory voice:

"Mary, go directly to my room and stay there until I come. I promise you that your mother shall not punish you at all for the necklace. Run, now!"

Mary needed no second adjuration. Her thin legs sped over the ground like those of a fawn, and she did not once look behind her. Mrs. Harrison took one amazed step toward her mother, but my irate mother-in-law gave her no opportunity to speak.

"You'll Not Take Mary."

"Don't you open your mouth to me, Elizabeth," she said, and I saw that she was in one of her worst "tantrums." "Why in the world I should have a child such as you've grown up to be, I don't know. Richard and Harriet have their faults, but you—you're a regular—I don't know what to call you. You've fooled everybody a long time with your moral suasion and your developing a free spirit and your 'no coercion allowed with my children,' but I've thought there was a darkey in the woodpile ever since you've been here this time, and now I know.

"Whatever you do to these children of yours to make them mind, it's something a good deal more severe than the punishments ordinary mothers hand out. It's whipping and pinching, I wouldn't be afraid to bet a cookie, but there's one thing certain, you're not going to punish Mary this trip, not while I have my right senses to prevent it."

"Of course, I leave your house with my family this afternoon," Elizabeth Harrison said, with white, stiff lips

"Do just as you please about that," her mother retorted with equal indifference, "but you'll not take Mary with you, not until I've had a talk with William. I'm going to find out whether he knows and approves of your methods, and I'm going to telegraph him right now to come on here and see me."

I have seen Mother Graham peel the skin from a tomato for canning with less effectiveness than she accomplished the stripping of her daughter's mask of composure. It was a frightened, almost child-like culprit that moved forward swiftly to clutch her mother's arm.

"Mother, you mustn't do that—mustn't tell William anything. I'll do anything you want, but—"

Her mother smiled grimly.

"I thought so. William always was a fool. If he hadn't always been so blind and daffy about you, and had taken a hickory stick to you when he first married you, he'd have made something out of you Well, at any rate, I've got some holy blackmail to hold over your head now, and don't you ever believe I won't use it if I ever hear of your doing anything to one of your children that will bring a look of terror such as Mary wore this afternoon!

"Margaret, what are you dawdling around here for? Junior must have wakened from his nap by this time, and goodness knows there's enough to do in the house with that ape of a Katie gone without everybody loafing the time away."

And having thus administered the high justice, the middle and the low, my doughty mother-in-law moved majestically to the house, while I mentally saluted her.

At Elyria Theaters

GRAND—"School Days" continues to draw and is one of the best films shown by this new theater Wesley Barry makes a hit with his school-boy pranks. Wesley is an artist and has just enough of the real American boy in him to think up a new prank every minute See him in this film before it is too late.

For Sunday's and Monday's program, Betty Compson "In the End of the World" This is a dramatic picture that will appeal to those who witness it.

DREAMLAND—"The Rage of Paris," a feature film, full of intrigue and startling situations If you want to see real action visit this show.

Sunday and Monday, Hoot Gibson in "Sure Fire" Also "The News Maker" Both these films are first class and full of fun.

AMERICAN—"The Song of the Soul," a film that is different from the ordinary one, and which teaches a lesson to every one who sees it

On Sunday and Monday, Jules Carme, in "Nobody" Full of pathos and dramatic incidents. Don't miss it.

COLONIAL—"Gypsy Blood," has taken hold of the public as but few pictures can Last time today.

SUNDAY AND MONDAY—"The Silent Call," and a feature film of Harold Lloyd in "I Do." This is another big double program that is worth seeing.

STRAND—Sunday only. Ray Stewart in "The Band of Fear." This picture is fully up to the standard of this theater which makes a specialty of one big feature each Sunday The Band of Fear presents some startling situations and is well worth seeing.

Sunday Concert

RIALTO—Electro and Company will be the headliner of tomorrow's Sunday concert at the Rialto Theater and will furnish plenty of thrills and laughs This electrical wizard plays with death in the shape of 3000 volts of electricity as a child would with a top. As a closing feature of his act, he is strapped in an electric chair and 3000 volts passes repeatedly through his body. Other features are Manafred and Flora, in a spectacular European dancing novelty. La Rose and Lane, two of the cleverest big time entertainers ever brought to this city Florence Perry a very clever singing comedienne Earl and Mullen, clever folks that are sure to entertain you every moment they are on the stage. A two-reel Fox comedy and a one-reel News Weekly complete the bill.

Burlesque Coming

RIALTO—"Jimmie Cooper and his Beauty Revue" will be the attraction at the Rialto Theater, Friday, Feb. 24, for one performance Reports from other cities where this production has been seen state it is the best on the road and has always played to capacity houses There is a cast of ten principals and a large chorus Two burlesques replete with comedy situations, specialties and lots of good singing and dancing make up the performance. "A Night in a Ladies' Turkish Bath," a sensational Diving and Swimming act is the feature Seat sale Thursday.

Ask for
Bates' Skin Tonic
For Eczema, Pimples, ... Skin Eruptions
AT ALL DRUG STORES

COLUMBUS, Feb. 18.—County and city officials today are probing the accident which resulted in the killing here of Forrest Guest, 13, of 566 Chittenden avenue and Byron Hughes also 13, of 934 Fifteenth avenue.

Rounding a corner at Summit street and Fifteenth avenue, an auto, driven by Delbert Smith, 16, son of E. S. Smith, state superintendent of public works, 1345 Forsythe avenue, crashed into a bicycle on which the boys were riding.

The front wheels of the machine passed over the boys. Young Guest died almost instantly. The Hughes lad died while being taken to a hospital. Smith was taken to the county jail, but was released a few minutes later.

* * *

ELECTRIC LIGHTS FOOL HENS INTO TWO DAYS

MEDINA, Feb. 18. — The placing of electric lights in his hennery has resulted in tripling egg supply of Geo. Durr. He said he had 100 old and 20 young chickens during January the same as a year ago when he had no electric lights in his hennery. During January of this year he collected 3489 eggs compared with 1154 for the same period a year ago.

"Electric lights turned the trick," says Burr "I allow the chickens a sleeping period, then turn on the lights in the middle of the night and the hens think it is day time and then turn off the lights to permit a sleeping period before the long January nights are over. I make the hens think they are living two days when they are actually living but one, in this manner many of my hens are fooled to lay twice daily."

* * *

AUTO SHOW BRINGS OUT MANY NEW CAR FEATURES

It is hardly possible to pick up a newspaper these days without noting a reference to something new in the motor-car industry. Improvements in springs, bodies, carburetors, motors, and other important working parts of the car are seemingly everyday affairs

One of the largest battery manufacturers, the Willard Storage Battery Company, of Cleveland, reports that there is more general use than ever before of their Threaded Rubber Battery. This is a higher priced product than the other types of automobile batteries which it manufactures, but notwithstanding that fact, there are 917 builders of motor cars and

NORWALK, Feb. 18. — Fire broke out in the plant of the Norwalk Auto Parts Co. here Friday afternoon, burned it to the ground and spread to the green houses of the Norwalk Rose Garden Co., destroying three of the four units and the boiler plant. The loss to the automobile parts concern is estimated at $50,000 and that of the greenhouse firm at $5,000.

High winds and the freezing of adjacent water plugs added to the troubles of the fire fighters, who were forced to extend their hose 500 feet to the city plugs.

The Rose Garden Co. plant was said to have been the largest devoted to the growing of flowers between Cleveland and Toledo. The origin of the blaze is unknown.

... year 1921-22.

Oberlin College Glee Club, High School Auditorium, Friday, Feb. 24, 8 P. M.

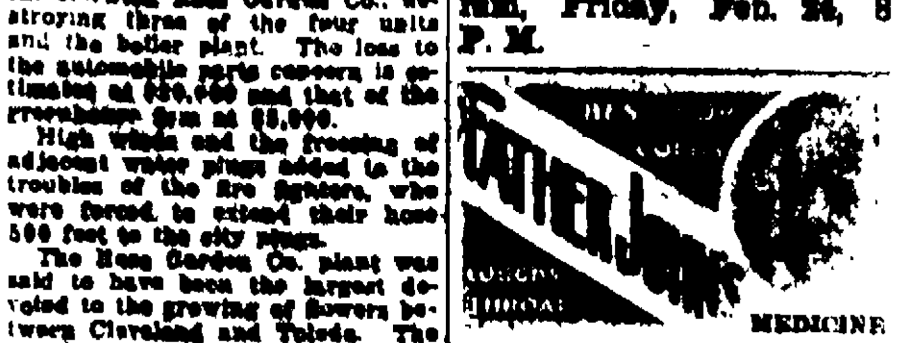

MEDICINE
No Alcohol or Dangerous Drugs

THE BANK THAT SAYS "HOW ARE YOU" AND MEANS IT.

HE WAS A GOOD NEIGHBOR

and a good family man. No anniversary will ever mark the day of his departure. No stone monument will commemorate his life. He was merely an "average man." Yet he will live long in the memory of those who knew him.

For instance, his forethought impels a frequent tribute to his wisdom. He did his best for his family in life. And he arranged that the family finances be administered by skillful hands after he was gone. Naturally, his widow and children are now living in comfort—their income coming regularly from the Trust Company.

WE HAVE A BOOKLET WHICH MERITS THE READING OF EVERY THOUGHTFUL MAN. THIS BOOKLET, "DO YOU KNOW HIM" WILL BE MAILED TO YOU AT YOUR REQUEST.

THE SAVINGS DEPOSIT BANK & TRUST CO.

GRAND THEATER
TOMORROW AND MONDAY ONLY
BETTY COMPSON
in
"At the End of the World"
Cast includes: Milton Sills, Mitchell Lewis, Casson Ferguson and Joseph Kilgour

WHERE EAST MEETS WEST—
And the world's adventurers tumble into Shanghai, "Paris of the Orient,"—There, in a smashing sea-and-underworld romance, three men fought for the love of this beautiful girl. A story that starts at the bottom and climbs to the shining heights.

Earth's Jumping-off Place
a Paramount Picture

We show the highest priced pictures at the most reasonable prices:
Afternoon 15c, Evening 25c Children 10c Lodges 50c

LAST TIME TADAY
WESLEY BARRY in
SCHOOL DAYS

RIALTO Mat. 2:30, P. M., Night 6:30-8:15 p. m.
SUNDAY, FEBRUARY 19
SUNDAY CONCERT 5—Big Acts—5 3—Reels of Pictures—3
ELECTRO & CO. The Wizard of Electricity playing with 3000 volts. An educational Scream.
FLORENCE PERRY Singing Comedienne
EARL AND MULLEN A Little of Everything
MANFRED & FLORA EUROPEAN SPECTACULAR DANCING NOVELTY
FOX COMEDY
NEWS WEEKLY
LAROSE and LANE Offers a Riot of Music Comedy and Song
Prices, Mat., Child 10c, Adults 25c, 40c, Night 25c, 40c, 55c, War Tax Paid

RIALTO ONE BIG NIGHT FRI. FEB. 24
A Carnival of Joy and Laughter—The Prize Winner of the American Wheel—The Show that Leads Them All.
Jimmie Cooper
and His
Beauty-Revue
with EDDIE HALL
Fred Harper, Victor Kaplan, Ruth Osborne, Leslie Murray, Betty Burroughs, Betty Delmonte, Anita Stone, Lew Freed and A World of Wonderful Girls
Extra Added Attraction
"The Athletic Girls"
PRICES 25c, 50c, 75c and $1.00. Seat Sale Thursday

Mr... surprised ... ...nity he... ...her hus... ...known ... ...failed t...

ELYRIA... D...

Mrs. P... word fro... a-fire th... tion of t... ed and o... tock, of ... Elyrians ... eus time... narrowly ... the Cass... Mrs. Kol... known h... The h... $6,000, ... fective o... Clintock ... ing guest... fourth fl... according ... pers ...

NEW D... ...

The L... Times h... tion after ... company ... chased a ... four li... modern ... started t... Daily Ti... competiti... lished La... evidently ... the start ... over 30,0... but the ...

CARLI... holds ha... move to ... Mrs Dew... side in Sh... Elmer ... list. Lee Mc... G. S. Br... April. E. E. ... ited frien... Miss El... sad news ... Mrs. Har... merly a r... resided in...

HUGS CO... PAR...

LORAI... rain dete... is the be... proprieto... lishment...

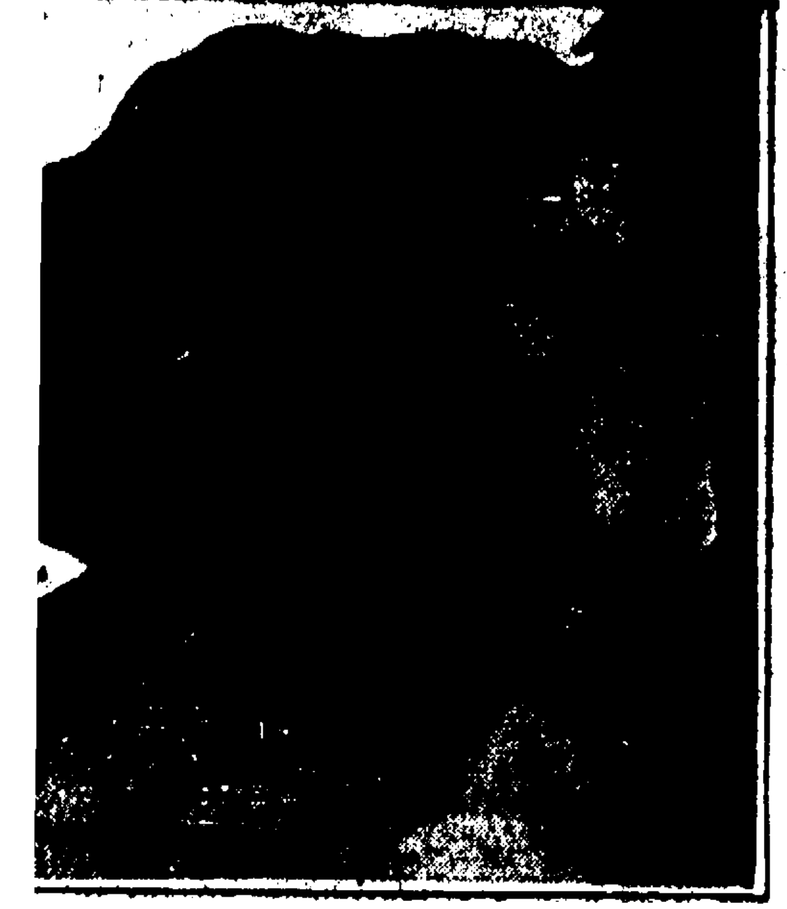

Mrs. Gladys J. Elfelt.

s. Gladys J. Elfelt, known in the film world as June La Verne, d listeners in a Los Angeles court recently, during the prelimi- earing of her divorce case, by refusing to accept alimony from sband. The judge awarded her $30 a month. Elfelt is a well- film director. He denies her charges, including one that he o tell her of a previous marriage.

MAN'S HOTEL AMAGED IN FLORIDA

eter Kolinski has received m St. Petersburg, Fla., of at threatened the destruc- he Hollenbeck hotel, own- perated by F. M. McClin- this city, and where many have been guests at var- s. Among the guests who escaped injury was Chris- sidy, a personal friend of linsky, who is also well ere.

otel loss is estimated at caused probably by de- lectric wiring. Mr. Mc- risked his life in assist- s to escape from the oor of his establishment. to St. Petersburg pa-

AILY GIVES UP GHOST IN 6 MONTHS

afayette, Indiana, Daily as discontinued publica- r six months existence. A of business men pur- twelve-page rotary press, notypes and a complete news paper outfit and he publication of the nes on July 7, 1921, in on with the old, estab- fayette daily. The paper was run at a loss from . Lafayette is a city of 00 people and maintains one newspaper.

CARLISLE

SLE, Feb. 18.—Chas. Rey- sold his farm and will Shiloh this spring Mr. and ey Reynolds will also re- iloh.

Dimmick is on the sick

Clellan will move onto the oughton farm the 1st of

Harrison, of LaGrange vis- ds in this vicinity recently. lla Broughton received the of the death of her aunt, riet Short, who was for- esident of this county. She St. Louis.

OST SOFT DRINK LOR PROPRIETOR $200

N, Feb. 18—Hugging Lo- ctives is a costly pastime, llef of Edward Melaskey, r of a soft drink estab- here.

Melaskey $200 and costs ipal court today.

equivalent to $100 per Melaskey is alleged to ged two of them.

Clothes Men Meister and went to Melaskey's place afternoon with a war- earch for liquor.

ey met them at the front

one arm around Meister and the other around Reynolds, the men said.

So tight were the hugs that a friend of Melaskey was able to dump a quantity of liquor, police say, before Meister and Reynolds could release themselves.

Melaskey was arraigned before Judge J. F. Strenick today on a charge of resisting an officer.

He pleaded guilty and was assessed the $200 and costs.

NEW YORK, Feb. 18.—Private funeral services will be conducted at Loretto, Pa., on Monday morning for Joseph E. Schwab, brother of Charles M. Schwab, who died in the hotel Collingwood, of diabetes yesterday.

lin College Glee ligh School Auditor- riday, Feb. 24, 8

When raw cold winds blow
DRINK
Baker's
Cocoa

It imparts a cheering warmth, valuable nutrition and has a most delicious flavor. The very odor of a steaming cup is appetizing and attractive. It is absolutely pure and of high grade.

MADE ONLY BY
WALTER BAKER & CO., LTD.
Established 1780
DORCHESTER, MASSACHUSETTS
Booklet of Choice Recipes sent free

McGuire's
Garage
For Service

Storage by Day, Week or month.

Towing, Replacing of Parts and General Repairing are our specialties.

111 W. Bridge St.
Phone 2294 -37414
Bell 273-R
Open Nights and
Sundays

GONAMOVE"
Rudy's Cigar Store
MEET RUDY
AT HIS NEW CIGAR STORE
44 W. BROAD
t to the American Theater after March 1st
er Room Better Card Room
STILL THE OLD SOLDIERS' HOME

COLONIAL
ONE WEEK STARTING
TOMORROW

SIMULTANEOUSLY WITH ALLEN CLEVELAND

A GIRL—
A wonderful girl flung from city case to the mountain wilderness.
Katherine MacGuire.

A DOG—
Pulling between the blood-call of the wolf and dog-devotion to the girl.
Strongheart.

A MAN—
A splendid man among strange [illegible]
John Bowers.

IT'S ONE TERRIFIC DRAMA

"THE SILENT
CALL"

FROM HAL G. EVART'S SATURDAY EVENING POST STORY, "THE CROSS PULL"

ADDED ATTRACTION

HAROLD
LLOYD
in
"I DO"

A MERRY
MATRIMONIAL
MIXUP
AND THE
COLONIAL
ORCHESTRA
LORAIN
COUNTY'S
BEST

"COMEDY"
YOU SAID IT!
NO.
ADVANCE
IN ADMISSION
ALWAYS
10c and 30c

AMERICAN
Three Days
Only
Starting
Tomorrow

JEWEL
CARMEN
[illegible]
NOBODY

A Master Drama of Woman's [illegible]

The story of what happens when "nobodies" try to be "somebodies" and a "somebody" covets a "nobody's" love.

Gorgeous Gowns by America's Greatest Modistes

Admission
10c and 20c

DREAMLAND
TOMORROW ONLY
Hoot
Gibson
IN
SURE-FIRE
A Sure Fire Western
Also Comedy
Prices 6c and 17c

STRAND
TOMORROW ONLY
Roy
Stewart
—in—
THE BO
OF

Phone 2818 or 2819

VENTS CEMEN'S BALL

ding pavilion was
of all nations and
aped over the walls
n's Ball last even-
s ten piece orches-
wery enticing music
hundred and fifty
fox trots, two-steps
all classes in the
sented at the dance
gether presenting a
gayety.
lance was the third
f the police depart-
the most success-
en by that depart-
licemen, headed by
l did the honors
oming the guests
em all a good time.
was expected to be
the grand march
t of town and the
as dispensed with.

BRATION
PARTY

Helen and Leota
ned last evening
Mr. and Mrs. Claire
t River St. with a
n of Washington's
birthdays and Val-
e rooms were elab-
ated with flags,
and cupids. Pic-
ngton and Lincoln
te quotations of
minent as well as
owers. Hearts were
the rooms.
ature of the table
re cakes made in
ks of two kinds,
inscription, "Life
and the other the
n." The center-
ge white cake with
ed with an arrow.
were valentines
and blue baskets
hearts were the

's entertainment
singing of patri-
o violin solos were
old Sheldon. Miss
ayed a piano solo
panied Miss Helen
"Leave Me With

d Miss Mary Kole
guessing contest.
t were the Misses
Margaret Heider,
nevieve, Loretta,
Kiser, Florence
Sage, Darlene La-
Leona Kelling,
er, Carl Filmore,
Gibson, Harold
ierce, Leland Ar-
eller, J. J Mehr
and George Gib-

oasts to the pres-
features of the
The guests, be-
gave a vote of
d Mrs. Miller for
me to them.

WALTER DYKE
TH CARD PARTY

Walter Dyke, of
, entertained sev-
neighbors at a
vening.
ve tables at pro-
Nelson Coon se-
and Mrs. Jack
ond prize. Louis
d. The remaind-
g was spent with
s games. A deli-
as served.
included Mr. and
tings and family,
s. Green and fam-
s. John Pehrson.
A Brown and
Mrs Jack Lilly,
and son Nelson,
les Grills, Grover
ge, Harvey Drage
on, and Harry

ENT-
OCIATION

g of the LaPorte
Association on
some fifty were

Doctor, A. W.
nable to speak as
of illness Dis-
nt, G J. Mitchell
e meeting, spoke
hools." He em-
l and advantages
ral schools and
room school with
l. Mr. Mitchell-
y hot lunches con-
to the health of

gave an illus
e schoidren Light
re served The
l be held March

E PARENT-
OCIATION

dge Parent-Teach
net at the school
h about sixty in

siness session, it
the association
meetings on the
vening of each

school schildren
e play, "Oh You
rd Beal and Ed-
g the principal
ting a Marriage
on by Mr and
er and Henry
of a Dutch lun-
meeting.

Star
p last
and

Phillip Frazier Presents Need Among Indians

Phillip Frazier, full blooded Sioux Indian, presented a program at the First Congregational church last evening under the auspices of the Christian Endeavor of the First Congregational church. Mr. Frazier was dressed in the full regalia of a Sioux warrior. For the first part of the program Mr. Frazier gave a description of a day in the life of an Indian, as it used to be, beginning with the Indian morning ceremonials, following the daily routine and closing with the evening ceremonials which takes place at the setting of the sun. He vividly described the villages, pleasures and pastimes and illustrated with legends and songs. He sang a number of Indian songs very effectively and was accompanied by Miss Cane, of Oberlin.

For the second part of the program Mr. Frazier described Indian life as it is lived on the reservations. He contrasted the ideals and ambitions of other times with the lack of ideals and ambitions among the Indians today. He said that there is a great need for a different system of reservation rules, more opportunity for higher education. At present there is no opportunity for highes education among the Indians beyond the grade schools except in the few mission schools that have been established

FAREWELL PARTY FOR MR. AND MRS. JAMES BURNS

Mr. and Mrs. James Burns and son Vincent, Stop 52 Oberlin road, were tendered a delightful farewell party on Friday evening by several of their friends and neighbors.

Guests filled fur tables at progressive pedro. Victrola music was also enjoyed during the evening and a light luncheon was served. Mr. and Mrs Burns and son leave shortly to make their future home near Wakeman and on departure the guests wished them success in their new occupation.

Those present were Mr and Mrs. Theron Smith and children, Mrs. Herrington, Mr. and Mrs. Wm McGuire, Mr and Mrs. A Fridenstine and son, Robert Richard Seekins, and Mrs. Frank McGuire and daughters and son.

CULTURE CLUB HEARS FINE PAPER BY MRS. COTTON

The Culture Club was entertained on Thursday at the home of Mrs W. E. Hart, where they enjoyed a most interesting meeting

Responses on Abraham Lincoln were unusually good

"George Washington as an Agriculturist," was the subject of an excellent paper by Mrs. Geo. Cotton, who proved to her hearers that while an agriculturist may be a mere theorist, a farmer is a real practitioner and that George Washington belonging in the latter class His ideas of practical farming would not be considered hopelessly behind the times in these days, and his careful attention to the most minute details of the work in hand was a characteristic that contributed in no small degree to his greatness.

A lively discussion of current events closed the programme.

SURPRISE FOR MRS. ZACHARIAH

Mrs Charles Zachariah was delightfully surprised at her home at 250 Cornell Ave, last evening by a number of friends in honor of her birthday.

Progressive pedro was played Prizes being awarded to Mrs. Claude Beck and G J Blackwell, Mr and Mrs M S. Winton were consoled

Luncheon was served and Mrs Zachariah was presented with many beautiful gifts

MRS. MOSSER SOLOIST AT FORUM SERVICE

The musical features of the Open Forum meetings on Sunday at the First Congregational church have contributed their own delightful value to these large popular gatherings.

Tomorrow afternoon the soloist is Mrs P S Mosser always a favorite name on church and local musical programs in Elyria. Forum meetings begin at three o'clock

I. G. G. S. CLUB VALENTINE PARTY

The girls of the I. G. G. S. club held their Valentine party in the Y. W. C. A. parlors, Friday evening Each member of the club brought a guest, making twenty four in all present.

The evening was spent with music games and contests. [illegible] Fales won the prize Delicious refreshments were served

The following were present Mary Riley, Zoe Fales, Lucille Griffin, Vivian Alberty, Marion Philpott, Pearl Arnold, Mabel Lucas, Elizabeth Moore, Gertrud Adams, Mariam Shaw, Kathleen Lucas, Helen Slough, Geraldine Halpin, Helen Campbell, Marguerite Shaw, Lois Nieding, Dorothy Wilford, Dorothy Boor, Karen Nielsen, Helen Kaiser, Gertrude Biles, Mildred Trainor, Ebba Fosselius and Olivette Lauck.

The next meeting will be held at the home of Karen Nielson, Saturday, February 25.

ENTERTAINS AT BRIDGE

Mrs. R J Ruth entertained at bridge Thursday. Guests filled two tables. Mrs. Perry Koplin was awarded first prize.

Mrs. Anna Knowls, of Oberlin, was the guest for the past few days of Mrs. A. D. Ely, 635 West street.

MOOSE TO ENJOY FREE ENTERTAINMENT FEB. 21

The fourth entertainment in the Moose lodge course of free entertainments for its members and friends will be given Tuesday evening when the Kenilworth Glee Club of Chicago, will be at Moose hall This is one of the best Clubs on the road and the entertainment is being looked forward to with pleasure.

CIVICS AND SOCIAL SERVICE DEPT. OF CIVIC CLUB

The Civic and Social Service Department of the Woman's Civic Club will meet Monday afternoon at 2.30 with Mrs. J H. Symons, 324 Fifth street. Prof. F. M. Shelton will speak on educational problems.

MRS. BURNS HOSTESS TO POLLYANNA CLUB

Mrs Deane Burns of Seventh street, was hostess to the Pollyanna club last evening. Twenty-six members were present, and guests included Mrs. G. F. Ridgway, Mrs. P. F. Loope, Miss Grace Peterson and Miss Lottie Mathison.

Shadows Around George Washington was the topic for the evening. Miss Florence Stetson gave a splendid talk on George Washington, and Mrs. Deane Burns spoke on Mount Vernon.

During the business session plans were made for a supper to be served Saturday, Feb 25th.

The decorations were attractively carried out in the patriotic color scheme as were also the luncheon appointments.

TIGREDIA CLUB

Mrs. A M. Lyberger entertained the Tigredia club at her home on Second street yesterday afternoon. There was a good attendance. A tureen dinner was served at noon. Mrs. C. Hawkins, Mrs. I. Potter and Mrs H Helinling were guests of the club.

Roll call and a business meeting followed dinner. During the remainder of the afternoon the ladies cut out aprons for a bazaar which they will hold later in the year.

The next meeting will meet with Mrs Éva Brunger of Middle ave, March 17.

FOUR O'CLOCK CLUB

The study of Russian drama and literature was continued yesterday afternoon at the meeting of the Four O'clock club Mrs Huse was hostess to the fourteen ladies present and Mrs. Lozier opened the program with a paper on Russian Drama and Ballet.

Mrs Washburn then gave a paper on "The Theatre of the Future in Soviet Russia." Following the social half hour Miss Webster sang a group of songs.

MISS BAIRD ENTERTAINS THE N. N. C. CLUB

Miss Violet Baird, 429 Adams street, entertained the N. N. C club last evening, there being twelve members present Miss Mary Water was the guest of the club.

Following the business meeting a social hour, games and music were enjoyed Light refreshments were served by the hostess.

The club meets in two weeks with Miss Grace Bruce 603 Lodi street

OBERLIN GLEE CLUB

The Oberlin Glee club will give one of their popular concerts under the auspices of the Young Men's Bible class of the First M E church, on Friday evening Feb 24, at the High school auditorium To those who enjoy a clean high class entertainment this announcement will be received with pleasure and indications are that the auditorium will be filled

Y. W. C. A. NOTES.

The Federation Girls will have charge of Vesper services tomorrow afternoon at the Y. W. and an attractive program has been planned. Everyone is invited

The Tigratis club, of which Dorothy Ingersoll is the president will give a party for the old ladies next Monday evening at the Home. Miss Miriam Devinney chairman of the Social Service committee will have charge of the program

Classes on Monday [illegible] Y. W. [illegible] and girls immediately after school. Two classes in Bible from 7 to 9 o'clock. Sewing [illegible] to 9 o'clock.

GOODWILL BIBLE CLASS

The Goodwill Bible class of the First Congregational church was entertained Friday afternoon at the home of Mrs H. K[illegible] by Mrs Penfield, Mrs Gloss and Mrs [illegible].

A [illegible] following which Miss L[illegible] gave two Italian character readings.

The balance of the afternoon was spent in sewing for Gates Hospital and enjoying a delicious luncheon. Decorations were appropriate for Washington's birthday

Miss Fish, Mrs. Henderson, Mrs Martin, Rev and Mrs. J. H Grant were guests of the class.

HOSPITAL NOTES

Admissions—Mrs. Belle Johnson, Gulf road, William Fewster Bath St.; Mrs. Georgia Howard, 17th St.; Mrs. G. F. Moyer, Earl court; Mrs. Minnie Leimbach, Clinton St.; Mrs. Lucile Minnich, R D. No. 4.

of the Week

Monday

Laf-a-Lot Club with Mrs. Eric Gruse, 323 Adams street.

Elyria Council 7.30.

Daughters of Scotia Masquerade party.

Canton Lorain No. 93.

Ladies' Auxiliary of the Cantons.

King's Daughters of Second Congregational.

Central Guild of St. Andrews with Mrs. Starr Faxon.

Blue Moon Club party.

League of Women Voters at 3 p. m.

Tuesday

Frank S. Harmon Lodge 7 p. m.

Musical Art anniversary program in the evening, open meeting.

N. B. A. initiation.

Knights of St. John.

Federation Girls of the Y. W. C. A.

Exchange Club.

Odd Fellows Lodge Elyria No. 103.

Knights of Pythias.

Young Men's Business Club. Senator Arthur Day, of Cleveland to speak.

Circle No. 3 of St. Paul's with Mrs. E. Pallas, Griswold road.

Circle No. 4 of St. Paul's with Mrs Park Hobill, 129 Lake avenue.

Wednesday

Twelve o'clock dinner club with Mrs. H. DeWitt 227 Cornell ave.

Y. P. S. of St. John's church Washington Birthday party.

American Legion Military ball.

Zetesis class of First Baptist church with Mrs. DeWitt.

Moose Lodge.

Pythian Sisters.

Senior Hi Y.

Modern Woodmen of America.

Ladies of Grand Eagles.

Just-A-Mere Club, Mrs. Louis Whitney, Lake avenue.

Circle No. 2 of St. Paul's at Mrs. Squire's, Elizabeth street.

St. Paul's Men's club at the church.

Thursday

Builders of St Paul's with Mrs. A Neiding.

East Side Guild of St. Andrew's with Mrs. G. M. Smart, 125 E Hts. Blvd.

Poinsettia Birthday club with Mrs. Meyers.

Carlisle Neighborhood meeting.

Primrose Card club with Mrs. J. Jones

Friendly Card club with Mrs. Kunsman.

Research club.

Joint party of High school English classes

Kiwanis club

Blue Jay Card club.

Golden Star Sewing club with Mrs. B. W. Galloway, 336 Seventh street.

Eagle Lodge.

Triangle club.

Clan Robertson

I O. B

R. N. of A. Elyria Camp

Division C of Ladies' Aid of Church of Christ.

Ninety-Five club, hostess Mrs. Squire.

St. Paul's Bible class at Mrs. Anthony Neiding's 503 E Broad St.

Friday

Civic Club dance.

Women's Relief Corps, patriotic dinner.

Unity Club with Mrs W. E. Parmelee 916 Middle avenue

Two O'clock club with Mrs Ehrke East avenue

North West Encampment.

Sons of Veteran's Auxiliary

St Paul's choir.

Bits of Local News and Gossip

Mrs. F. H. Hansman, 151 [illegible] [illegible] is critically ill at [illegible] home

Mr and Mrs Arthur Davis and children spent the evening with Mr and Mrs H A Walker 415 East River street

Mrs Dolly Peare and Mrs C[illegible] Stock of West Park are visiting their aunt, Mrs. Clara H[illegible] of Cleveland street.

Mrs John T. Bryant, of Saratoga Springs, New York arrived yesterday to spend a few months with her daughter and her husband Mr and Mrs J. W. Cloran, 450 Cleveland street

Arthur A. F[illegible], 630 East ave, is [illegible] over the arrival of a nine [illegible] baby son, that arrived yesterday morning "Mother and babe are doing nicely, thank you," says [illegible] "I'm all right too"

Mrs. C Van Atta has returned to her home in Mount Gilead, after spending two weeks with Mr. and Mrs. R. H. Van Atta, 105 Long [illegible] avenue.

Mrs T. L. Moise, 115 Columbus street is spending a week with her brother, Homan Ely, of Canton O.

Miss Flora McIntyre of Louisan avenue, who has been ill with bronchial pneumonia for the past week, is recovering.

George Sloanes, who has been living with Mr. and Mrs Emil Fiedler, was taken to Gates' hospital on Friday for treatment.

Mr and Mrs. Louis Koehle, of Huron street, and Mr and Mrs. Phillip Koehle of E. Heights Blvd., are in Piqua, Ohio, for a few days visiting relatives.

Mrs. C. A. Evert, 164 Malcom court, who has been confined to

Smart, 396 E. [illegible] Boulevard.

Mrs. [illegible] and daughter [illegible], of Cleveland, are the week end guests of the former's mother, Mrs. Calvin Ensign, 512 East avenue.

Mrs. O. Meschke of the Oberlin Road, who has been ill for several months, is slowly recovering.

Mrs. D. B. Barnes and two daughters, of Vermilion, are the week end guests of the former's parents, Mr. and Mrs. Emil Fiedler 119 Fremont street.

Mrs. John Brandau, 128 Winckles St. is convalescing from a week's illness.

Miss Ruth Wogan is spending the week end with her aunt, Miss Anna Crisp in Lorain.

Miss [illegible] Shepard of Genoa is visiting at the home of Mrs. John Smith on East Ave.

Mr. and Mrs. Paul W. Kridler of Fremont will arrive this evening to be the week end guests of Dr. and Mrs. R. J. Ruth of the Colonial Apts.

The Central Guild of St. Andrew's church meets, Monday for an afternoon of sewing, with Mrs. A H. Stoddard of Sixth street.

Twelve members were present at the short business meeting of the Security Benefit association on Friday evening.

Mr. and Mrs. G. C. Sanker, of Laundon street, will entertain at a Five Hundred party this evening.

C. W. Barres returned from Canton yesterday where he has been attending a plumbers' convention.

MARRIAGE LICENSES

Arthur Spray, 23, lace maker, and Elsie Brotherton, 18, Elyria. Rev. Edwin Kirby.

J M Vantilburg to Louise F. B Wickens, pt. of lots 23-25 Chamberlain, Edison & Mussey's ad. to Lorain, $14,500.

PARK VIEW RESTAURANT
SPECIAL SUNDAY DINNER,
FEB. 19
CREAM OF CHICKEN SOUP
WITH RICE
FRICASEE OF CHICKEN WITH
DUMPLINGS 50c
ARTHUR HUTT, Himself.

Lesson 15

1. What, in brief form would be the statement of the duties of the State Department of Health of Ohio?

Ans. The State Department of Health is charged by law with the duty of preventing disease and promoting the public health in Ohio.

How is this accomplished?

Ans. The State Department of Health administers the health laws of the state, directs and assists local health authorities and carries on a wide variety of educational activities designed to improve public health standards.

3. How is the Department of Health composed?

Ans. Previous to the passing of the re-organization bill, known as "House Bill 249," in April, 1921, the Department of Health consisted of a Public Health Council appointed by the governor for terms of four years.

And a health commissioner chosen for five years by the Council of Public Health with the approval of the governor, and of various administrative bureaus and divisions.

4. What changes were made in this organization by the reorganization of the state government?

Ans. The governor by the provisions of this bill appoints a Director of the Department of Health just as he does for that of Finance or Public Works or Industrial Relations or any of the others. This appointment is for any term consistent with the governor's pleasure and is subject to the approval of the Senate. The governors term is for two years. The director then appoints the heads of division and other employes in his department.

5. Does the Director of the Department of Health also appoint the Public Health Council?

Ans. Yes, all employes of the various departments are appointed by the respective department heads.

6. Is the Director of the Department of Health, the same as the Commissioner of Health, who used to be chosen by the Public Health Council?

Ans. Yes. The Director of the Department of Health is the same as the old Health Commissioner and is chairman of the Public Health Council.

7. What are the qualifications for Health Commissioner?

Ans. The Commissioner of Health must, according to law be "a physician skilled in sanitary science."

er of Health in sanitary matters.

It has no executive or administrative powers.

9. What executive duties has the Commissioner of Health?

Ans. He directs the activities of the staff of the department in administering the health laws of the state.

10. Is the Director of the Department of Health or the Health Commissioner a high salaried man?

Ans. His salary is the same as that of the other Department Heads $6,500 annually.

11. Are the members of the Public Health council salaried employes of the department?

Ans. The reorganization bill provides that each department head may establish and appoint with approval of the governor and advisory board to aid in the conduct of his department or the divisions of the department. These boards, however, receive no compensation other than their actual and necessary expenses

OBERLIN CLUBS

OBERLIN, Feb. 18.—Oberlin club activities for next week are:

The Oberlin Circle of the Child Conservation League will meet next Monday afternoon at 2.30 o'clock with Mrs Weiss, 182 South Main street. Mrs. O. E. Peabody will read a paper on the subject, "Woman and the World Today." Recently two members, Mrs. Pfaff and Mrs. Flammer, attended a very interesting meeting of the Elyria Circle.

*****

The Educational department of the Oberlin Women's club fill meet with Mrs. F. F. Jewett, 75 South Professor street, Monday, February 20, at 7:30. At the same hour on the same day, the History department of the club will hold a [illegible] Wednesday February 22, at the home of Mrs. A. O. Comings, 116 Elm street. An unusual amount of sewing is on hand and the ladies are urged to be present.

*****

The History department of the Oberlin Woman's club will meet with Mrs. H. B. Dodge 171 West College street, for a social meeting, Monday, Feb. 20. at 7:30 p. m.

*****

The I. T. Y. T. M. club will meet with Miss Emily Gaston, 132 North Main street, Monday, Feb. 20

*****

The Missionary society of First M. E. church will hold quarterly tea at the church Wednesday, Feb. 22, at 2:30 p. m. Miss Ristel, social settlement worker, of Chicago, will speak.

*****

The regular meeting of the Eastern Star will be held Wednesday Feb. 22, at 7:30. The degree will be conferred upon candidates.

*****

The regular communication of Oberlin Chapter will be held in Masonic hall, Monday, February 20. Work in the Mark Master degree.

*****

A special meeting of Oberlin Masonic lodge will be held Tuesday evening, February 21.

*****

A Past Grand meeting will be held in Odd Fellows hall, Wellington, on Tuesday. Feb. 21, at 8 p m The District Deputy Grand Master will be present.

F. A. Sanford to A. Steinitz lot 3501-3502 Sheffield Land Co.'s ad to Lorain, $500.

Oberlin College Glee Club, High School Auditorium, Friday, Feb. 24, 8 P. M.

Present Day Business Is a Battle of Brains

The keen mind is the gold winner. Poor vision dulls the mind Most of us unknowingly have poor vision to some degree. Know the condition of your eyes, see an OPTOMETRIST, he will KNOW. You ought to if you intend to keep fit.

MILLERS', OPTOMETRISTS

23 Century Block
Over Woolworths

Phone 2756
Elyria, Ohio

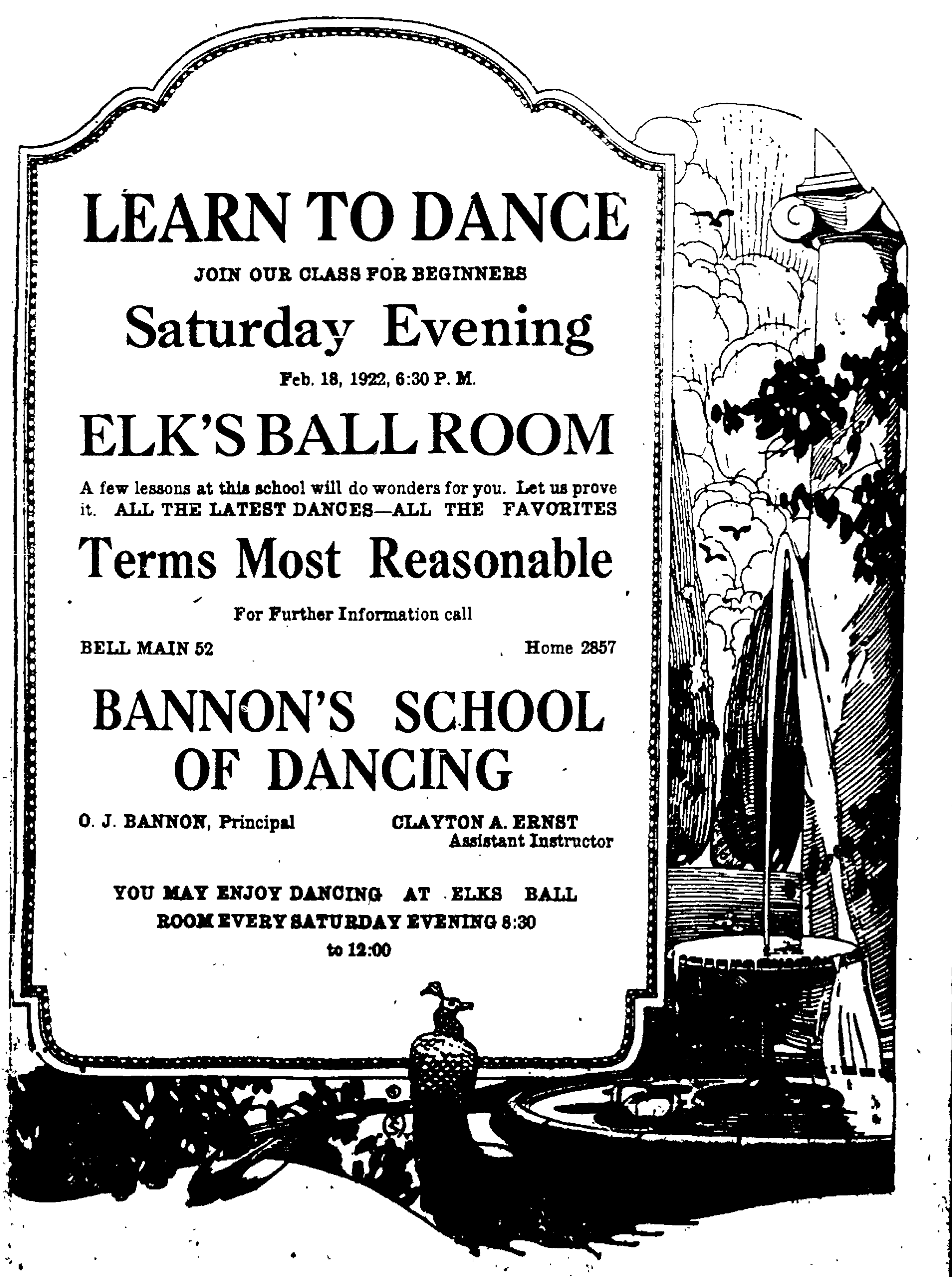

LEARN TO DANCE

JOIN OUR CLASS FOR BEGINNERS

Saturday Evening

Feb. 18, 1922, 6:30 P. M.

ELK'S BALL ROOM

A few lessons at this school will do wonders for you. Let us prove it. ALL THE LATEST DANCES—ALL THE FAVORITES

Terms Most Reasonable

For Further Information call

BELL MAIN 52 Home 2857

BANNON'S SCHOOL OF DANCING

O. J. BANNON, Principal
CLAYTON A. ERNST
Assistant Instructor

YOU MAY ENJOY DANCING AT ELKS BALL ROOM EVERY SATURDAY EVENING 8:30 to 12:00

NEWS OF THE DAY TOLD IN PICTURES

ERE GENOA ECONOMIC CONFERENCE WILL BE HELD

The building acquired for the conference and a view of the square.

f the financial prob- European countries is one of the results of the coming international economic conference at Genoa, Italy. The sessions of the conference will be held in teh king's palace shown above. America so far has not decided to participate.

E MARK IS LOW, THE BREADLINE LONG IN GERMANY

One of the daily bread lines in Berlin

value of the mark and nployment situation bread line in Germany long these winter days. Above is shown a line of idle workmen getting their bowl of hot soup at one of the stations conducted in Berlin by private subscription.

LEADERS URGE PRESERVATION YORKTOWN AS NATIONAL MEMORIAL

e M. Minor, left, and Mrs. James T. Morris, photographed at the White House.

t of a bill now before congress to make Yorktown a national iemorial to the heroes of '76 is being urged by leaders of the of the American Revolution. Mrs George M Minor, presi- d of the D. A. R., and Mrs James T. Morris of Minneapolis, nt general and chairman of the committee on historic spots R., recently called on President Harding at the White House support of the bill.

S WOMEN THREE TYPES

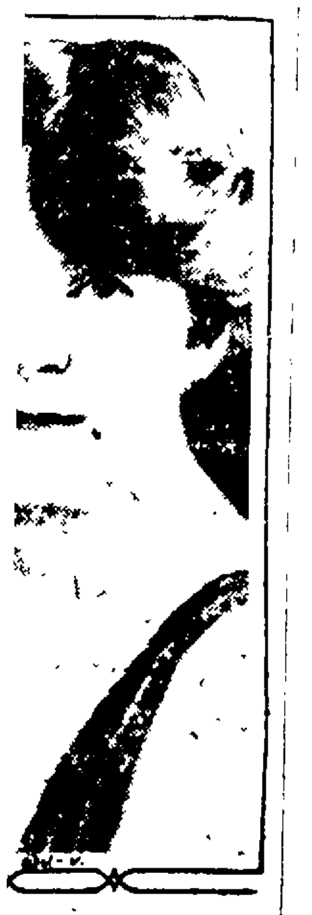

argaret Banning.

aret Banning, author Spellbinders," narrows oman to three types-- , the suave and "the ' She predicts that e feminine smuggish-

INDIAN GIRL GOES TO WORLD STUDENT CONGRESS IN CHINA

Miss Ruth Muskrat.

Miss Ruth Muskrat of the Cherokee tribe will be the Indian delegate to the World's Christian Student Federation conference to be held in Pekin, China, in April. She is being sent by the national board of the Y. W. C. A.

SCHOOL COACH TO HEAD ATHLETICS AT NORTHWESTERN

Glen F. Thistlewait.

Glen F Thistlewait, former coach at Oak Park high school, Chicago, has been selected as head coach of Northwestern University.

WILL REPRESENT HARDING IN HAITI

Brig. Gen. John H. Russell.

DEMANDS RIVAL TAKE HUSBAND ON LOVE "PROBATION"

Mrs. Jessie D. Blackstone.

Mrs. Jessie D. Blackstone of Melrose Highlands, near Boston, has made a unique offer to "the other woman" in her husband's affections. Mrs. Blackstone would allow the woman to enter the Blackstone home and live as his wife for six months.

AUTHOR IS EXPERT HOUSEKEEPER, TOO

Miss Eleanor Gates.

Miss Eleanor Gates, author of "The Poor Little Rich Girl," has found time while continuing her literary work to "keep up" on housework and likes to run her own kitchen when she can. She has just finished a companion piece to her first success. It is entitled "The Rich Little Poor Boy."

SPORTS OUTFIT OF ORGANDIE AND WHITE

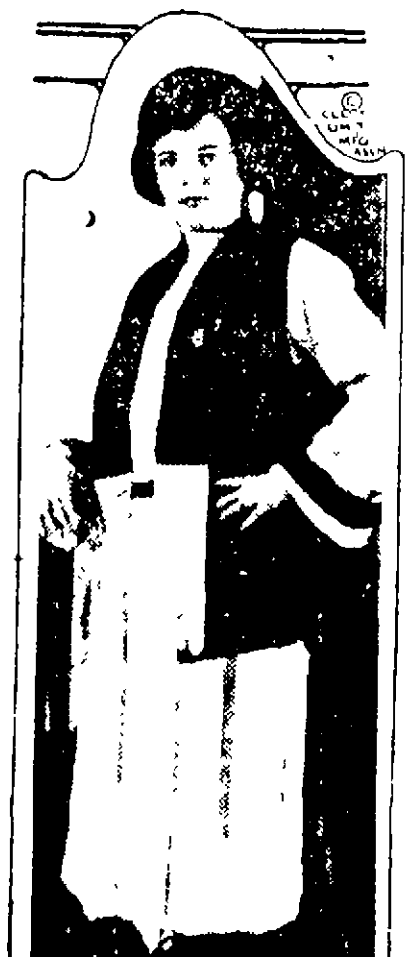

This sports costume is made in two pieces, a white Canton crepe frock with wide sleeves and a short orange Krepe Knit coat with no sleeves is the combination. White silk fringe edges the tuxedo collar ends forming the coat trimming and bands of the orange on the sleeves and belt form the frock trimming.

VISUAL EDUCATION FOR ORPHAN CHILDREN OF YEOMEN HOME

JACKIE COOGAN
MARK T. McKEE
PICTURES ARE SUGAR-COATED LESSONS

DES MOINES, Ia. - Jackie Coogan is more than an infant star of the cinema. He is to other children an invitation to a liberal education.

The movies have been called the greatest educational force of modern times. Vivid pictures remain in the memory when printed lessons are forgotten. Educators recognize that the visualization of an idea is the most effective form of teaching. Moving pictures are invading the class room. Their value has been demonstrated in kindergarten instruction. The movement to install them in general school work has become nation-wide.

"Visual education," said Mark T McKee, an official of the Yeomen and a prominent corporation attorney of Detroit, "will be a part of the school system at the home for orphans and half-orphans to be established by the Brotherhood of American Yeomen. It is the most enduring form of education for impressionable childhood. What the child sees in attractive pictures, he never forgets. Moving picture machines will be in every class room and will be an important factor in the scientific educational program of the home."

The home for fatherless and motherless children of the Yeomen, one of the great fraternal organizations of the nation, will be built, it is expected, this year. The children will live in family groups in cottages in charge of carefully selected educators. Play, industry, school, health, morals, social direction, religion and child welfare will all be brought into play to mould the children into the best type of manhood and womanhood.

Offers for sites for the home have been received by the Yeomen from practically every state in the union. The location will be determined in the near future. The home eventually will represent an outlay of $10,000,000.

MAUDE ADAMS' GIFT TO CATHOLIC SISTERHOOD

Southeast view of the mansion on the estate.

This luxurious country home, "Sandy Girth," where Maude Adams often found relaxation from the strain of the stage, is now being converted into a home for the Roman Catholic sisterhood of Our Lady of the Cenacle. The noted stage star has given the home and surrounding estate of 300 acres to the sisterhood after refusing a large offer for the estate from millionaires who wished to buy it for a club. The gift is made in gratitude for the comfort and peace Miss Adams found at frequent intervals in the sisters' home in New York. The estate is at Lake Ronkonkoma, L. I.

BURBANK MIGHT ADD—

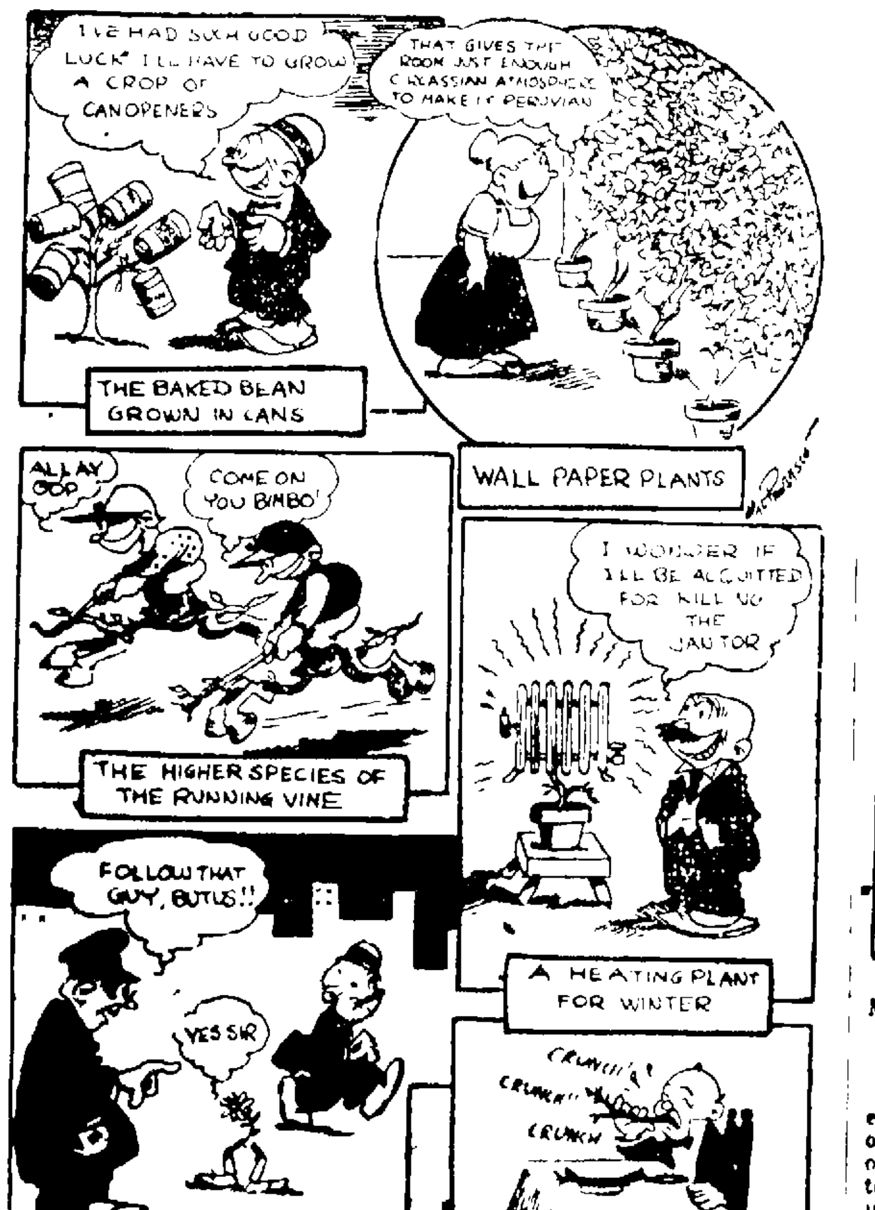

I'VE HAD SUCH GOOD LUCK I'LL HAVE TO GROW A CROP OF CANOPENERS
THE BAKED BEAN GROWN IN CANS
THAT GIVES THE ROOM JUST ENOUGH CIRCASSIAN ATMOSPHERE TO MAKE IT PERUVIAN
WALL PAPER PLANTS
ALLAY OOP
COME ON YOU BIMBO!
THE HIGHER SPECIES OF THE RUNNING VINE
I WONDER IF I'LL BE ACQUITTED FOR KILLING THE JANITOR
A HEATING PLANT FOR WINTER
FOLLOW THAT GUY, BUTUS!!
YES SIR
PUT TRAILING ARBUTUS ON THE DETECTIVE FORCE
CRUNCH!! CRUNCH!! CRUNCH
WE NEED NOISELESS CELERY

THEY'RE STARTING CAREERS AT "TOP"

Mrs. William E. Clow Jr., left; Miss Helen Morton Swift, right, and Miss Mary Read, below.

These three young society women of Chicago have opened a studio on one of the floors in the tower of the Wrigley building which is to Chicago what the Woolworth is to New York. They are four hundred feet above Michigan Boulevard and can look over the city and the lake. Mrs. Clow is a writer, Miss Swift a sculptor and Miss Read a painter.

TWEED SUIT[illegible] GOING LI[illegible]

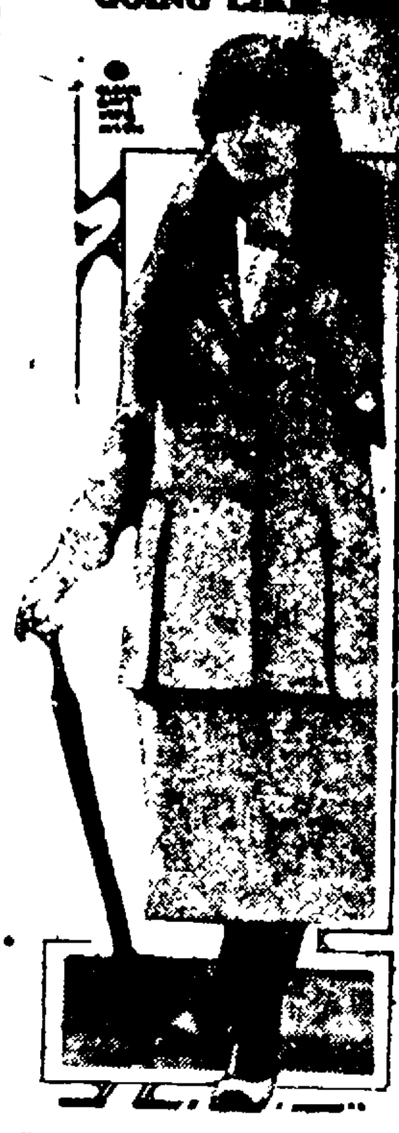

The tweed suits which have been introduced this spring are literally selling out. Shops are not able to get them fast enough by express and are going to the manufacturing centers to transport them in trunks. That is just a hint of how popular they are going to be, for the suit season is still a month or more away. This is an English tweed with a somewhat unique cut of coat.

MAY TAKE PLACE KENYON VACATES

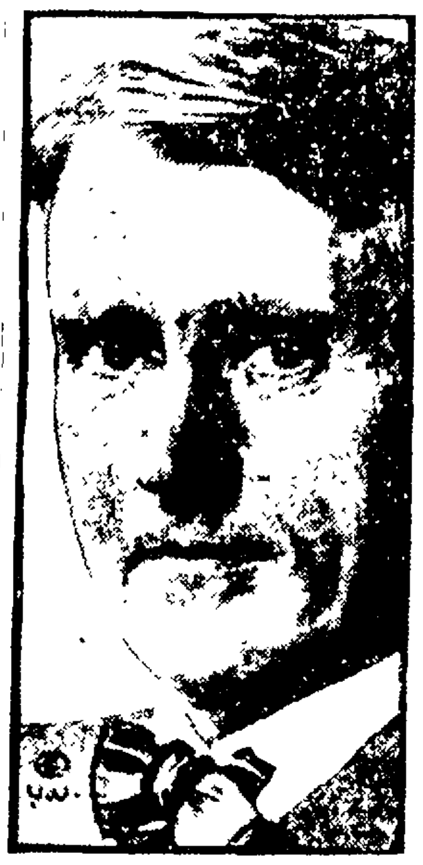

James R. Howard

James R. Howard, president of the American farm bureau federation, is mentioned as a possible successor to Senator Kenyon of Iowa when Kenyon resigns to accept a seat on the federal circuit bench in that state. Howard has the backing of the agricultural bloc.

SILVER TRIMS THIS BLACK CREPE GOWN

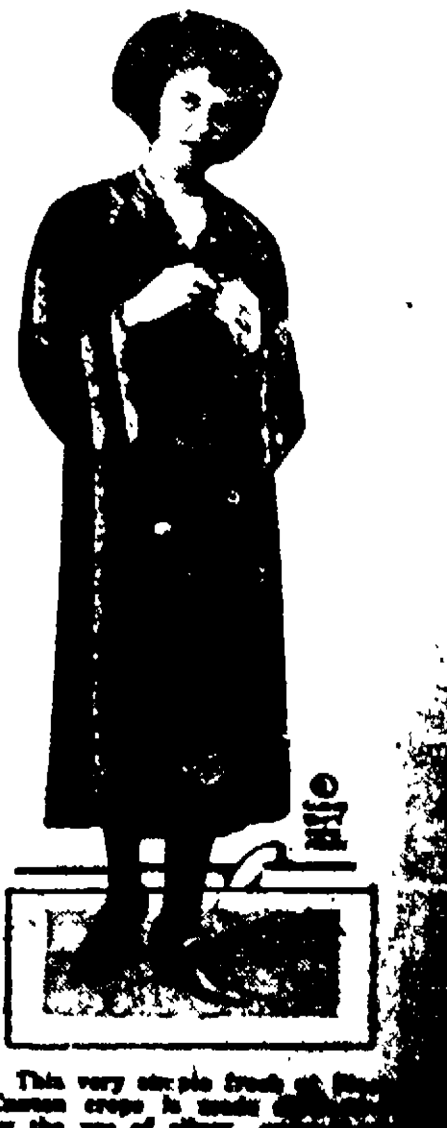

This very simple frock of [illegible] Canton crepe is made [illegible] by the use of silver [illegible] The frock is [illegible] with a [illegible]

Motordom

MOTORS AND THEIR CARE

Practical Suggestions for Insuring Longevity of the Car.

An Indicator for Backing

A small notch cut on the under side of the steering wheel rim in a position nearest the driver will greatly aid when backing the car in a straight and narrow direction. Before making the notch simply set the wheels in a straight position. When backing, if the mark be to one side or to the other it naturally shows that the wheels are not straight.

A Test for Wheel A[illegible]ment

To test the wh[illegible] t of the front wheels [illegible] oth wheels an equal distance from the ground and spin them. While they are revolving draw a line on the centre of the tread of the tires with a piece of chalk. Measure the distance from the line on one tire at the height of the hub in front and behind the front axle.

Practical Suggestions

Never drive on a retarded spark.

Shellac will stop small leaks in radiators.

Do not wait until a squeak is heard before oiling.

A tool in the car is worth thousands in the garage.

Use distilled and not boiled water in the battery.

A wise motorist carries his license with him at all times.

Scarcely one man in 20 remembers the number of his motor.

Cover the spare tire and protect it from rain, sun and dirt.

A motorist should be as clever in backing a car as he is when driving forward.

Two thirds of all breakdowns are caused by improper or insufficient lubrication.

A slipping catch is not only a strain on the engine but causes waste of power and fuel.

Making the Car Attractive

Boiled linseed oil is good for removing spots from varnish and for polishing the body of a car.

Pretty Colors Not Serviceable

Pastel colors and shades of automobile bodies will not stand the sun and bad weather so well as the deeper tones.

Importance of Safe Driving

A car whose direction cannot be controlled is dangerous. Make frequent inspections of the steering mechanism.

The Engine's Braking Power

Using the engine as a brake on steep downgrades of mountains insures safety, saves the brakes and cools the engine.

Trouble Lights

Several of the 1922 models of passenger automobiles have a light placed under the hood for inspecting the engine on a dark night.

When Passing the Car Ahead

The blowing of a horn by an automobile overtaking another car is a signal for the car ahead to pull over to the right to allow the car in the rear to pass on the left. Cars should not attempt to pass at an intersection, sharp turn, curve or when approaching the crest of a hill.

MOTORS AND THEIR CARE

Why Oil is Used

The lubricating of the working parts of an automobile is to prevent any two pieces of metal that are working one against the other from touching. This is accomplished by having a film of oil between these two metals and upon this film of oil depends the life of all the bearings, cylinders, pistons, rings, etc.

Working for Improvements

According to automobile engineers there are a hundred fundamental things about the modern car which are all wrong. The present form of transmitting the power from the engine to the driving wheels is a waste. The operator should not be compelled to shift gears. The ignition is far from perfect, the fuel consumption is double what it should be, and there is too much vibrati[illegible] and lost motion.

In Pennsylvania a passenger auto mobile used as a truck regularly t[illegible] carry supplies is classed as a com mercial vehicle.

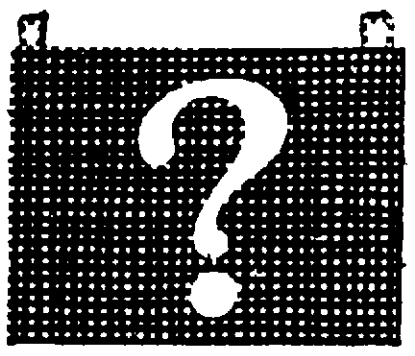

What Kind of a Battery Would You Sell?

Would it be a cheap battery that the manufacturers wouldn't stand back of?

Or a high-priced battery that made no attempt at economy?

Or a sound, well built battery that sells at a fair price and that gives the *most miles of uninterrupted service per dollar,* as does the Willard Threaded Rubber Battery?

Experience has proved our wisdom in choosing the Willard Battery with Threaded Rubber Insulation.

Come in—and we'll tell you how it will save money for you.

F. S. AUST & BRO.

109 Broad Street

THREAD-RUBBER Willard INSULATION

This trademark, stamped in red on the case, identifies the Willard Threaded Rubber Battery.

Willard Batteries

DISTRIBUTOR

Prest-O-Lite
STORAGE
BATTERY

Prest-O-Lite Prices Downward

Prest-O-Lite Quality Upward

PREST-O-LITE'S 1922 prices represent the greatest battery values seen in years.

87 manufacturers are now using PREST-O-LITE Batteries as original equipment on their motor cars and trucks, and this list is growing every day.

Consider these important facts.

The Plates are the Backbone of the Battery. Most Battery trouble originates from the Plates.

You never need a new Battery as long as the Plates are Right.

Recharge, Repairs on all makes of Storage Batteries.

PREST-O-LITE Gas Tanks, Lead Burning Torches and Supplies.

Also PREST-O-LITE HOUSE Lighting Batteries

Elyria Storage Battery Co.

128 E. Bridge St.
Open Day and Night
Phone 2619 Elyria, Ohio

Elyria Auto Top & Repair Shop

130 East Bridge St.

Auto Tops, Side Curtains, Seat Covers and Repairs for Classy Tops. Quality of Material, Workmanship and Price we Lead Them All

Door Opening Curtains Our Specialty

Phone 2619

SERVICE When and Where You Need It

Authorized by United Motors Service

Delco
Remy
Klaxon
Official Service
Connecticut,
Briggs & Stratton
Bijur
Eismann Magneto

Philadelphia Battery Ignition Co.

113 East Ave., Elyria
Phone 2409

VULCANIZING
TIRES AND ACCESSORIES
At the Sign of the RED ARROW
WHIDDEN'S
Opposite West Market
Phone 2055

Auto Tops De Luxe

Don't wait until a bad spell of poor weather—Get your new top made and fitted now.

We specialize on auto trim work, side curtains, seat covers and repairs of all kinds. Special design tops built to your order.

R. J. PRICE

Phone 2031 112 West Avenue

AUTO TOOLS

Now is the time to fix up your machine and be ready for the good weather which is sure to come soon. We can supply repair tools of all kinds. B. & S. End Wrenches, Walden Socket Wrenches, Miller Socket Wrench Sets, Coes Monkey Wrenches, Stillson & Trimo Pipe Wrenches, Starretts Hack Saws, Starretts Machine Tools, Plumb Ball Pein Hammers, Auto Supplies and Parts, B. P. S. Auto Enamel

Day's Hardware

QUALITY [illegible] AND THE PRICE RIGHT.

BOSCH

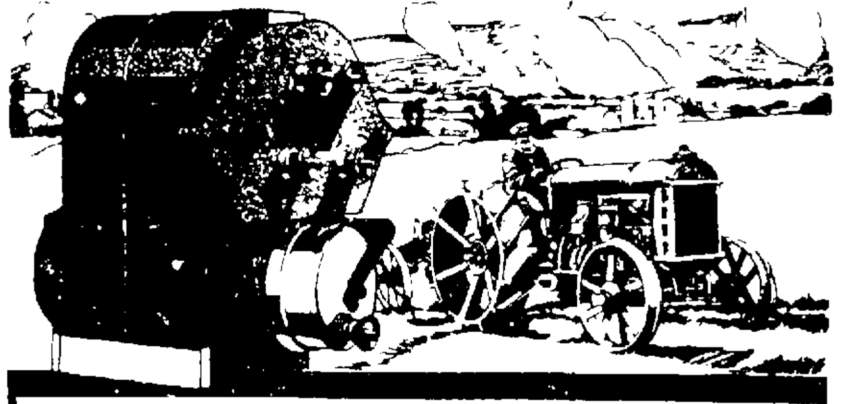

Official Service Station

for American Bosch Magnetoes and Willard Storage Batteries. Expert repairing of Starting, Lighting and Ignition Systems. Satisfaction guaranteed. We carry the most diversified stock of armatures in Lorain county

F. S. Aust & Bro.

113 Broad St., Elyria

AMERICA'S SUPREME IGNITION SYSTEM

MADE GOOD FOR ANOTHER SEASON

A battery overhauled and rebuilt by this Station is one fit for the heavy duties of the coming season—a battery thoroughly revitalized by competent workmanship and high grade parts.

Let us eliminate all chance of battery worry by having us overhaul yours.

Reasonable charges

Cooper Battery Service

Opposite West Side Market

Price Reduced ON GILL PISTON RINGS

Gill Piston Rings are now Reduced to 75 Cents Each

This is the time of year to get these rings in your car. You will save the price of the ring in the first thousand miles on the oil and gas.

The Gill Piston Ring is a simple, efficient, one-piece ring which requires little or no fitting and overcomes all of the objectionable features of rings having two or more parts.

Gill Piston Rings have stood the tests of time and service under the most trying conditions in motors of every description. Several million Gill Piston Rings are now giving perfect service to an army of satisfied users.

Gill Rings will adjust themselves to oversize or worn cylinders within any reasonable limits and will still be tight-top, bottom and both sides.

The wastage of oil and gas is enormous and can be readily overcome if the Gill Piston Ring is used.

High Class Supplies for the Auto.

Eldo Tread TIRE AND SUPPLY CO.

109-111 Broad St. Elyria

Ford

THE UNIVERSAL CAR

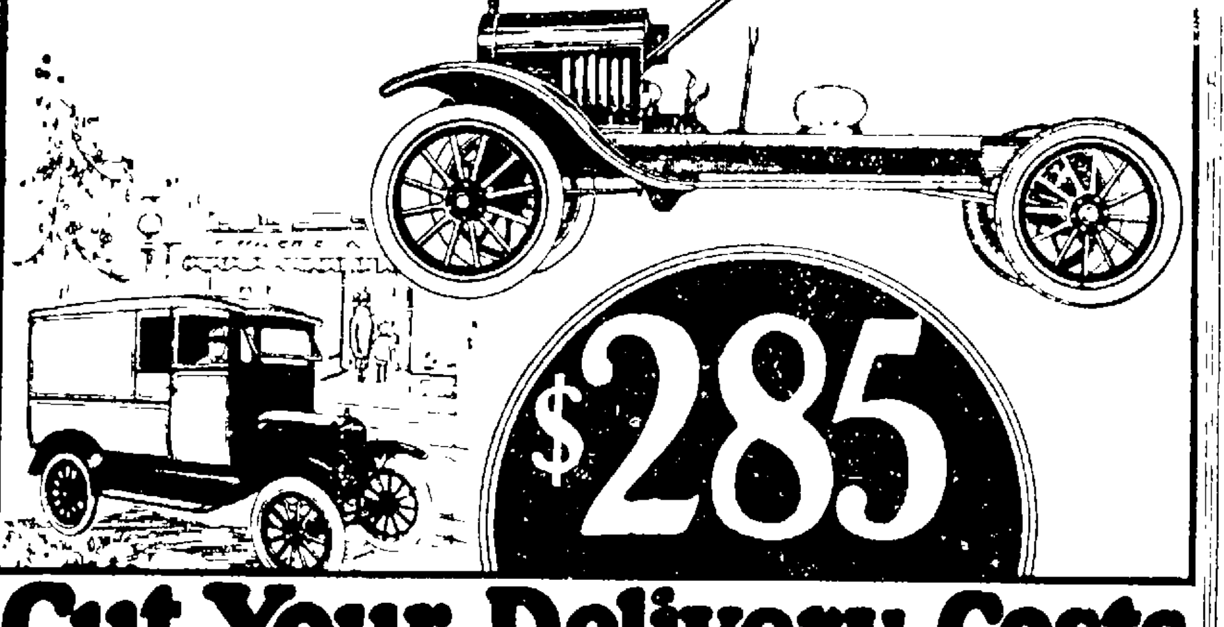

Cut Your Delivery Costs

F.O.B. Detroit

And remember—the lowest first cost, the lowest upkeep and the highest resale value of any motor car ever built.

Expand your sales zone—reach more customers. Figured from every conceivable standpoint a Ford Chassis, and a body to suit your needs will not only speed up and substantially lower the cost of your light delivery and hauling, but it will establish for your business an invaluable reputation for promptness and efficiency. Buy now—*Terms.*

SIMPSON MOTOR CO

101 BROAD STREET

ANNOUNCING THE APPOINTMENT OF RUSSELL K. NICHOL

AS LORAIN COUNTY DEALER
"FOR THE CAR THAT MADE GOOD IN A DAY"

S—T—U—T—Z

SALES ROOMS FOR HUPMOBILE AND STUTZ MOTOR CARS EAST END MARKET HOUSE PHONE 2586 ELYRIA, O.

CHRONICLE-TELEGRAM
CLASSIFIED ADVERTISING

READ FOR PROFIT!
USED FOR RESULTS!

ALL ADS. CASH—6c line (5 average words to the line) except Real Estate

LOST, FOUND, REWARD

OUND—Gold cuff link. Owner call at Chronicle-Telegram office.

OST—Thursday afternoon, a fancy comb for woman's hair, prized as keep sake. Reward. Phone 9313.

USINESS PERSONALS

Imperial Furniture Co.
Phone 2653
East Broad Street Bridge
10 Years in Elyria
Upholstering, Repairing,
abinet Work, Refinishing

TMAN'S TRUNK AND LEATHER STORE
Will Save You Money on all kinds
unks, Traveling Bags, Suit Cases
d Ladies' Hand Bags and Purses
572 BROAD STREET

NERAL MACHINE WORK--
Special Threads or Nuts
ny Engine Fixed--Phone 9562
HICKS' GARAGE AND MACHINE SHOP

WALL PAPER PAINTING
Estimates Furnished
Wall paper samples brought to ur home. First-class work guarteed.
A. LEWIS, Phone 9231

HOUSE WITHOUT ELECTRIC IGHTS is not up-to-date.—Let Us e you an estimate to wire yours. e have no rent."
ELECTRIC SERVICE CO.
West Ave. Phone 3663

EXPERT CYLINDER GRINDING
Oversize Pistons and Rings.
"Motor Better Than New."
ELYRIA MACHINE CO.

WE HAVE MOVED
ureka Upholstering Shop
BIG REDUCTION PRICES
rniture repairing, cushion work, nd refinishing, first class work. one 37551 or send card 362 Furnace Street

KISER MACHINE WORKS
ENERAL MACHINE WORK
Engines, Steam Pumps, Small am Engines, Motors Overhauled,
AUTO MACHINE WORK A SPECIALTY.
Work Guaranteed—Prices Right
Phone 6264.

NOTICE TO THE PUBLIC
you are thinking of installing a nace in your home, why not call ne 6924. It will cost you nothing for an estimate. Spouting, sheet al work of all kinds done at a sonable price. Work guaranteed; e by experienced union man hop at residence 444 East Ave.
P. C. BIDDLE

BELGIAN HARE RABBITS
ome extra good breeders, also ng stock. 200 egg strain white horn eggs for sale. Now booking orders for future deliveries.
D. A. WILMOT
p 5, Lake ave. Phone 30424

HERE IS REAL NEWS
ece Suit, sponged and pressed hile you wait 25c
piece suit called for and delivered)
rcoat sponged and pressed.. 35c
three of the best tailors and ressers in town
ROYAL CLOTHING STORE,
W. Broad Street Phone 2675
Next to Whitehouse Bakery

U S L BATTERY SERVICE STATION
GET OUR NEW PRICES
15 Month Guarantee.
Makes Batteries Charged and Repaired.
M. C. BOSWORTH,
Broad St. Phone 2929.

R COMBINATION STORM AND SCREEN DOORS
Be Used Summer and Winter.
LYRIA WINDOW GLASS CO.,
Mill St. Phone 2069.

A PLEDGE
Satisfaction is a Part of Your Every Purchase
OOFING, SPOUTING AND FURNACE REPAIRING,
AVORITE AND ROUND OAK FURNACES,
A. G. OLMSTED & CO.,
Phone 5152. Shop 105 Water St.

xpert Shoe Repair Shop
104 WEST AVE
(Jackson Hotel Bldg)
's Half-sole, sewed $1.25
ies' Half-sole, sewed 90c
s will be rebuilt. Look like new
SHOE SHINING PARLOR

PROCESS FOR MIRROR MAKING IS THE BEST KNOWN TO DATE.
are not taking a chance by ing me your Glass or Reflector. (Eight years' experience)
CHAS. H. LEE,
ne 37491 140 West St.

IGHT HOUSEKEEPING ROOMS

RENT—Furnished light housekeeping suite, modern. 344 2d St.

RENT—Right up town, front d-room and kitchenette. Price Phone 6292. Call 231 East rth St.

RENT—Three furnished housekeeping rooms, all conveniences, ate entrance. Phone 8962.

RENT—Two furnished rooms r light housekeeping, all conveniences. Adults only. 113 Parkview t.

ROOMS FOR RENT

RENT—Nicely furnished room r gentleman, 420 Middle Ave.

RENT—Front sleeping room, Middle. Phone 6621.

RENT—Three attractive furnished housekeeping rooms. Phone

RENT—Nicely furnished room r gentlemen. Phone 7181.

FOR RENT—Two large unfurnished rooms and bath and hall. Call 35332.

WANTED—LIGHT HOUSEKEEPING ROOMS

WANTED—3 or 4 light housekeeping rooms, or furnished flat. Phone 37412.

REAL ESTATE FOR RENT

FOR RENT—House and bath, all conveniences, 243 West 4th St. Elyria Optical Co. 2588.

FOR RENT—6-room house on Tattersall Ct. Phone 39684

FOR RENT—House, 78 Chestnut St. $30 month. Phone 6514.

FOR RENT—Modern houses, East Side, $25 to $35. Call Hinkson, 2807.

FOR RENT—Up-to-date house, East side, oak floors, furnace. Phone 6154 or 2920.

FOR RENT—Houses, East River St. One $30, one $25. Inquire 211 Second St.

FOR RENT—5 rooms and bath, first floor 1120 East Ave. Phone 7271.

FOR RENT—On East 9th St, 8 rooms, bath, all conveniences. Phone 39634.

FOR RENT—Modern 6-room house, 262 E. Broad. Call 5522, owner.

FOR RENT—6-room house, water, gas, all conveniences, $15 per month. 115 Machanic.

FOR RENT—8-room house, water, gas, all conveniences 117 Mechanic St $20 month.

FOR RENT A fine 11-room house, strictly modern, 229 East Fifth St; also a 6-room house with furnace and electricity, $25 per month, five rooms and bath at 207 Bath street, $20 per month.
JACKSON & McNELLY,
29 Turner Block.

WANTED—FEMALE HELP

WANTED—Office girl. State age, education experience, and whether you can operate typewriter. Address reply to 899, care Chronicle-Telegram.

WANTED—Housekeeper at 251 Winckles St.

WANTED—Girl for general housework in family of two. Phone 30103.

WANTED—MALE HELP

ELYRIA MAN WANTED

One of the largest distributors of automobiles in Cleveland desires to locate a dealer in Elyria for Elyria and surrounding territory. Other arrangements can be made with mutual satisfaction. The man we want must be of high calibre, a real go-getter, a man who will believe in the car he represents.

This car represents the best of finer engineering, a fine light six motor car. Price range from $1175 to $1595. This automobile is backed by one of the largest advertising appropriations made in 1922. It is a sensational car made possible by the strategic position of a financially strong, aggressive organization. Incomparably new and stylish lines, beautiful body finish, and distinctive colors.

APPLICANTS DESIRING APPOINTMENTS
Address Box A273, Chronicle-Telegram.

WANTED—Boy reliable for good paper route in Western Heights. Apply Mr. Herb, Chronicle-Telegram.

WE WANT HIGHT-GRADE SALESMAN, preferably married man over 25 years, to sell a high grade car that is popular in this section. Applicant must have a sales record and furnish references with application. We can also use a good used car salesman. Care Auto Salesman, Chronicle-Telegram.

MAN to sell guaranteed shrubs, roses, trees, plants. Weekly pay. Permanent. Experience unnecessary. Write now. Barry Nursery Co., Rochester, N. Y.

WANTED SALESMAN

SALES OPPORTUNITY

A very large and successful Organization wishes to secure the services of several experienced salesmen for selling work in this section of the country on a strictly commission basis.

Applicants must be 30 or over and must have practical experience along selling lines of such a nature that they are sure of their capacity for volume sales.

If you have been successful in sales work and feel that you can qualify under the above conditions, we will be glad to receive full details concerning yourself and if conditions warrant, will arrange for personal interview before investigating references.

We especially invite the investigation of substantial type of men who do not ordinarily pay attention to advertisements for help. To these men, the proposition proves attractive since with it comes a real opportunity for substantial business growth. Give phone number and address. Post Office Box No. 338.

WANTED—Man with car to sell low priced GRAHAM TIRES. $130.00 per week and commissions. GRAHAM TIRE CO., 2684 Boulevard, Benton Harbor, Mich.

SALES REPRESENTATIVE in Elyria and county to handle line of Greeting Cards and paper specialties. Call on stationers, druggists and department stores. Can handle it as side line or exclusive line. Especial good opportunity for man with auto. An intelligent hustler can make good money. Give details regarding self in application. Gartner & Bender, 1104 So. Wabash Ave., Chicago.

AGENTS WANTED

WE PAY $36 WEEKLY full time or 75c hour selling Guaranteed Hosiery. Agents making $75 to $125 weekly. Experience unnecessary. Perfect-wear Mills, Darby, Penna.

WANTED ROOM AND BOARD

WANTED—Business man desires room, and, if possible, board in private home. Can furnish best of references. Address T, Chronicle-Telegram Office.

BUSINESS OPPORTUNITIES

FOR SALE—Restaurant and rooming house, good location, full every night. Address L. Lown, Lorain, O. General delivery.

FOR SALE—3 General stores doing a good business, located on railroad; one cash store, around $2000 stock, doing about $700 week, rent $25 per month—extra good buy, a grocery store, $4500 stock, doing a good business, hardware store, only one in a good live town, a money-maker for one or two; 2 good garages, in good places, keep 3 men at work all time, a small store, extra good location, on street car line; good shoe store in a good live town—will exchange for farm or property in town. These propositions are in Lorain county and are good ones. 180 acre farm on cement road, double house, good buildings and an extra good dairy farm. The price is right. Phone Wellington, 10361, or write Levi Smith, LaGrange, O.

MISCELLANEOUS WANTS

WANTED—Washing and ironing to do; also wet wash and bundle washing. Satisfaction guaranteed. Phone 36664.

WANTED—Ashes and cinders to haul; also light trucking. Phone 8971.

POSITIONS WANTED

WANTED—Work on farm by married man; experienced. Joe Denes, 216 West River St.

REAL ESTATE FOR SALE

HOUSE WANTED—List your property with W. Kilroy. I have lots of buyers. 308 Broad. 2698. Open nights.

FOR SALE—Fine eight-room house, harwood finish throughout, double garage. Park Ave., near Boulevard. Owner leaving city. Phone 2015 days, or 2231 evenings.

IF YOU OWN REAL ESTATE and wish to sell it, save time by seeing us. We are furnishing the finest real estate service in the city. Our Cleveland office puts us in touch with unlimited prospects we otherwise could not reach. We sell property, nothing else. Call Mr. Clonan, 2293

KNIGHT-NORRIS-GIBBS CO.
West Market Building

FOR SALE—5-room modern house, off Lake Ave., large lot. If you are in the market for a home do not pass this up. Price $3300, terms.
H. B. STOUGHTON,
28 Redington Bldg. Phone 2179

5 rooms, bath and gas, 2 blocks from square, $2700, $500 down, balance like rent.
West Side 6-room modern bungalow, lot 90 by 165 close car line. Call for appointment to see it, bargain.
Woodland Ave.—6 rooms, modern, garage, $3500.
West Side 6 rooms, garage, lot 80 by 160 $3000, $500 down, balance like rent.
Broad St.—8 rooms, modern, garage, bargain. Call for appointment.
East Side 5 rooms modern, neat and clean home, $3500 terms.
South Side 7 rooms hot water heat electric, bath, and fire place; best location in city; bargain.
I have a lot of other good bargains, City and Suburban properties. See me first.
JOHN H. PALOS,
315 Masonic Temple Phone 2793

FOR SALE—One acre on Oberlin road all city improvements. Inquire 1258 East Ave.

$2400—5 rooms, bath, cement cellar, close in neat and clean, $400 down.
East Ave—8 rooms, bath, furnace, Elect. extra toilet, fine shape, peach and cherry trees, grapes raspberries and black berries, one acre ground. A bargain for quick buyer.
Middle Ave. close in 8 rooms and attic, polished oak floors, everything in, fire-place, big square house $6700 only. Easy terms. It is worth $10,000; grab this quick.
Eastern Heights—6 rooms, modern polished oak floors, like new, brick fire-place, extra toilet, garage $6200, terms. Open nights.
308 Broad, 2698 WILLIAM KILROY

$750 Down—new 5-room house, electric, 1-4 acre of land, chicken house, 1 mile from Elyria on cement road. $2250.
R. A. OSBORNE
20 Century Bldg. Elyria

FOR SALE—Six-room house close in, 78 Laundon St. Phone 36823.

FOR SALE—3 choice lots cheap; two on Kenyon St. one on Princeton. Inquire 320 Park Ave., or phone 38934.

FOR SALE—6-room home Eastern Heights, strictly modern, hardwood, at a bargain.
BAUS & MORGAN
214 Elyria Block. Phone 2967

FARMS FOR SALE

FOR SALE—55 A. farm, new barn, granary, fair house, all tillable, $3800; terms.
H. B. STOUGHTON,
28 Redington Bldg. Elyria

FOR SALE—5-acre farm in Birmingham, good house, large barn, granary, good orchard, $1800; terms. Also 47- acre farm, Huron county, excellent location. Other bargains.
HURD REALTY CO.
400 S. Professor St. Oberlin.

LOOK AT THIS—110 A. fine farm, paved road, 4 miles from town; land slightly rolling, tiled, good house, barn and other outbuildings, $7700; $2500 cash, balance mortgage 6%.
8 Room, modern house, hardwood up and down, slate roof, lot 40x120, East Side, $4750. Terms.
The Allen Hartrell-Dibble Co.
207 Masonic Temple Bldg.
Phones 2165, 9551 and 35023
Open Evenings.

FOR SALE OR TRADE—108-acre farm, price low, possession at once. Owner, J. P. Holcomb, LaGrange, O.

FOR SALE—25 acres west of Oberlin; fair bldgs, very good soil; would make a fine fruit or truck farm. Will trade for city property.
H. B. STOUGHTON,
28 Redington Bldg. Phone 2179

LOOK—this one, 260 acres, 2 sets of buildings, 11 miles from Elyria; 100 acres timber, worth $10,000; sells for $67 per acre. Small down payment. Don't miss seeing it.
40 acres, 2 1-2 miles from Elyria, 6 cows, 2 horses 10 pigs all the best of farm equipment. Will sell or trade for city home.
75 acres, close to Elyria, on paved road brick house, large barn, silo, and all necessary out-buildings, 14 cows, 3 horses, tools, fine sandy loam soil. For sale at a bargain. Call to see me.
JOHN H. PALOS,
315 Masonic Temple. Phone 2793

FOR SALE—12 A. vacant land, one mile from Elyria. Price only $2000. GILBERT BROS., 23 Redington Bldg.

FOR SALE—17-100 acres located in the village plot of Birmingham. Good 8-room house, gas, fruit and good water. Will make a fine poultry plant. Price $1800. Harry G. Eanes, Birmingham, O. Po O. Box 34.

FOR SALE—[illegible] acres 2 miles from town on cement road, 8-room house, barn 30x40, fruit, $2500.
R A OSBORNE.

FOR SALE—Four small farms, 15 to 32 A., near Elyria, good road. Buy from owner. A. L. Pycraft, Elyria, R. D. No 3. Phone 30533.

FARMS FOR RENT

FOR RENT—38-A. farm, 8-room house, gas well, good barns. Good 8-room house, gas and water, in first-class condition. C. O. Richards Stop 4, Yellow Line.

FOR SALE OR RENT

FOR SALE OR RENT—New vacant 6-room home, 222 Wolf Ct. Ida Wolf, 352 8th St. Phone 37651.

FOR SALE OR TRADE

FOR SALE OR TRADE
63 A., near improved road....$4500
62 A., on car line $13,000
59 A., on improved road $11,000
80 A., on improved road $18,000
82 A. on improved road $17,000
90 A., near improved road $12,000
123 A. on improved road $18,000
106 A. near improved road $8500
163 A., near improved road.. $13,000
We have a large list of other farms for sale or trade.
GILBERT BROS., 23 Redington Bldg.

FOR SALE OR TRADE—for lot, C-37 Buick with delivery body. Good tires, A-1 running condition. Phone 2061.

MISCELLANEOUS FOR SALE

FOR SALE—Arex cleaners, slightly used; bargain. Service guaranteed. Phone 2117.

FOR SALE—Saxaphone, silver finish. N. Stearns, Stop 42 North Olmsted.

CLOSING OUT our entire stock. Come and get the bargains.
VITAL SALES, 47 East Ave.

FOR SALE—Pure bred White Wyandotte cockerels. Mrs. P. K. Clarke. Bell phone 251-R-4.

FOR SALE—Hot Blast Florence stove, good as new. 112 Glenwood St.

FOR SALE—New milk Holstein cow. Nick Wilhelmy, Gulf Rd. Phone 30523.

FOR SALE—Cow; will be fresh 25th Grade Jersey. S. E. Wurst, Stop 2, Lake Ave. Phone 35073.

FOR SALE—Hard and soft wood, $3.00 per load, delivered. Phone 8971.

FOR SALE—A five-year old saddle mare, nice and gentle, at Stiles Sale, Griswold farm, Stop 8 Lake Ave. Tuesday Feb. 21 1922.

FOR SALE—Modern bed and dresser, 117 Park Ave. Phone 8312.

FOR RENT—GARAGES

FOR RENT—Garage for pleasure car, $6 per month. Inquire H. M Redington, 333 Fifth St.

FOR RENT—Garage Middle Ave. Call 6283.

AUTOS AND ACCESSORIES

30x3½ Service Tires, each $7.50
Goodyear Tubes, each $1.50
Reliners .... $1.75 to $2.25
Ford parts at Reduced Prices
The Elyria Belting & Machinery Co.
584 Broad St.

PUBLIC SALE

Tuesday, Feb. 21.

At my residence situated 6 miles south on the Indian Hollow road and 1-2 mile west of Elyria, or 1 2 mile west of Miller's Quarry, or 3 miles north and 1 1-2 miles east of LaGrange, commencing at 10 A. M.

36 HOGS—Pure bred, big type Poland-Chinas, 6 sows, 2 boars, 30 feeders.

4 COWS—1 fresh 5-yr. old Holstein, 1 Holstein 8 yrs. old, due to freshen in June, 1 Jersey 6 yrs. old due to freshen in May, 1 Durham 3 yrs. old, fresh.

4 HORSES—1 blk. mare age 7, wt. 1400 lbs., 1 grey mare age 12, wt. 1400 lbs., 1 sorrel mare age 12, wt. 1200 lbs., 1 blk. mare 4 yrs old, wt. 1300 lbs.

FULL LINE OF FARM IMPLEMENTS

500 baskets corn, 200 bu. oats, some hay and seed potatoes, 60 Barred Rock and Minorca chickens.

Terms—$10.00 and under, cash. Over $10.00, 9 months at 6%.

W. L. KOLB

EUGENE F. BURGE, Auct., Elyria
Dick Cautle, Clerk

LEGAL NOTICES

LEGAL NOTICE.
No. 18766.
IN THE COURT OF COMMON PLEAS
THE STATE OF OHIO,
LORAIN COUNTY, SS
Charles L. Wise, Plaintiff,
vs.
Uriah Tracy, and the Unknown Heirs, Legatees, Devisees, Creditors and Assigns of Uriah Tracy, et al, Defendants.

The defendants, Uriah Tracy and the unknown heirs, legatees, devisees, creditors and assigns of Uriah Tracy; Lydia Tracy and the unknown heirs, legatees, devisees, creditors and assigns of Lydia Tracy; Dudley Griswold and the unknown heirs, legatees, devisees, creditors and assigns of Dudley Griswold; Simon Perkins and the unknown heirs, legatees, devisees, creditors and assigns of Simon Perkins; George Swift and the unknown heirs, legatees, devisees, creditors and assigns of George Swift; Olive D. Swift, and the unknown heirs, legatees, devisees, creditors and assigns of Olive D. Swift; Phinehas Johnson and the unknown heirs, legatees, devisees, creditors and assigns of Phinehas Johnson; Cornelia M. Griswold, wife of Dudley Griswold and the unknown heirs, legatees, devisees, creditors and assigns of Cornelia M. Griswold, wife of Dudley Griswold; The Ohio Life Insurance and Trust Company, a corporation, its successors and assigns, William George Tracy and the unknown heirs, devisees, legatees, creditors and assigns of William George Tracy; Charles Tracy, Frederick A Tracy, Amos H. Hubbard and Russell Hubbard and the unknown heirs, devisees, legatees, creditors and assigns of them or either of them; William Johnson and the unknown heirs, legatees, devisees, creditors and assigns; William H. Johnson and the unknown heirs, devisees, legatees, creditors and assigns of William H. Johnson, Alma O. Johnson and the unknown heirs, legatees, devisees, creditors and assigns of Alma O. Johnson, Elizabeth Chapman and Thurout F. Chapman the unknown heirs, legatees, devisees creditors and assigns of Elizabeth Chapman and Thurout F. Chapman; Benjamin F. Robinson and the unknown heirs, devisees legatees, creditors and assigns of Benjamin F. Robinson, George Taylor and Sarah Taylor and the unknown heirs, legatees, devisees, creditors and assigns of said George Taylor and Sarah Taylor; Thomas L. Taylor and the unknown heirs, devisees, legatees, creditors and assigns of Thomas L. Taylor, Mathias Hall and the unknown heirs legatees devisees, creditors and assigns of Mathias Hall, the place of residence of each of whom is to the plaintiff unknown, will take notice that on the 3rd day of February, 1922, the undersigned plaintiff filed his Petition in the Court of Common Pleas of Lorain County, Ohio, being case No. 18766 on the docket of said Court, alleging that the plaintiff is in possession and the owner of the fee simple title to the following described real estate:

Situated in the Township of Carlisle, County of Lorain and State of Ohio:

First Parcel: Known as being part of Section No. 6 in said Carlisle Township, bounded as follows: On the North by land now or formerly owned by H. A and F. A. Jackson; on the East by land now or formerly owned by E. P. Booth; Southwesterly by the East branch of Black River; and on the South and West by the south and west line of said Section No. 6.

Excepting from the above described premises two parcels of land deeded to the Trustees of Carlisle Township, by deeds dated October 30, 1840, and March 16, 1878, and recorded in Volume N, page 186 and Volume 43, page 437, Lorain County Records of Deeds.

Containing exclusive of said exceptions 73.12 acres of land, be the same more or less, but subject to all legal highways.

Second Parcel: Known as being part of Section No. 7 in said Township of Carlisle, bounded as follows:

On the North by lands in said Section now or formerly owned by C. A. Huene and Ernest and Elizabeth Frick; on the East by land now or formerly owned by A. J. and L. E. Jackson and by the East line of said Section No. 7; on the South by the center of the highway and the South line of said Section No. 7 and by land now or formerly owned by Anthony Novak; and on the West by lands now or formerly owned by W. H. Townsend Alvah and Mabel Preston, Anthony Novak and Catherine Kolb, containing 237.50 acres of land be the same more or less, but subject to all legal highways.

Plaintiff further alleges in said Petition that the above named defendants claim or may hereafter claim to have some right in, title to or lien upon said premises adverse to the rights of the plaintiff, that none of said defendants have in fact any interest in, title to or lien upon any part or all of said lands. That the plaintiff and those under whom he claims title have for more than twenty-one years next preceding the filing of this Petition, been in the peaceable, adverse, actual uninterrupted, open and notorious possession of the premises above described, adverse to the rights of each and all of the defendants above named.

The prayer of the Petition is that all of the defendants be compelled to set up what interest if any in the title to or lien upon said premises, they or any of them have, that any such claim be adjudged null and void and the title of the plaintiff quieted as against each and everyone of said defendants and against all persons claiming by, thru or under them or any of them and that they and each of them be forever barred from claiming any title to, interest or lien upon said premises or any portion thereof and for such other relief as is proper and the Court can give.

Said defendants are required to answer on or before the 8th day of April A. D. 1922, or a decree will be taken against them as prayed for in said Petition.

CHARLES L. WISE.
By L. M. STEVENS, his Attorney
2-4-11-18-25, 3-4-11

LEGAL NOTICE.
Case No. 18698.
G. A. Rawson
vs.
Benjamin Wood, et al

The defendants, Benjamin Wood, Sarah Wood his wife, their unknown heirs, devisees and assigns, Charles Obits, Mrs. Charles Obits, their unknown heirs, devisees and assigns, Elizabeth Hubbard, her husband, their unknown heirs, devisees and assigns, Ann Shaughnesy, her husband John Shaughnesy, their unknown heirs devisees and assigns, William H. Obits, Mrs. William Obits, their unknown heirs devisees and assigns, Mrs. Russel H. Penfield, her heirs, devisees and assigns by Russel H. Penfield; S. S. Whittaker, Mrs. S. S. Whittaker, their unknown heirs, devisees and assigns, William Clark, Mrs. William Clark, their unknown heirs devisees and assigns, Parmenia Fuller, sometimes spelled Parimenia Fuller, Mrs. Parmena Fuller, their unknown heirs devisees and assigns, Franklin Fuller, Mrs. Franklin Fuller, their unknown heirs and assigns, Susan Fuller, her unknown heirs devisees and assigns will take notice that on the 11th day of January, 1922 G. A. Rawson filed his petition in the Common Pleas Court of Lorain County, Ohio, being case number 18698 against the above named parties and others, to quiet title to the following property and premises to-wit:

Situated in the Township of LaGrange, County of Lorain and State of Ohio being known as the Rawson farm, so-called, in LaGrange Township consisting of about 120 acres of land situated in lots 31 and 32, said township and County and being particularly described and bounded as follows:

First Parcel: being the central part of lot number 32 in said township and bounded and described as follows, to-wit: On the north by lands in said lot number 32 now owned by Hattie A. Schwartz; on the west by the lot line of said lot number 32; on the south by lands in said lot number 32 now owned by E. F. Loomis; and on the east in part by lands in said lot now owned by said E. F. Loomis and in part by the center of the north and south highway running thru said lot number 32.

Second parcel: being the east part of lot number 32 in said township and bounded and described as follows, to-wit: On the west by the center of the north and south highway running thru said lot number 32; on the north by lands now owned by Hattie A Schwartz, on the east by the east line of said lot number 32; and on the south by lands in said lot number 32 now owned by Robert H. Denham.

Third Parcel: being the central part of lot number 31, in said township and bounded and described as follows, to-wit: On the west by the lot line of said lot number 31; on the north, in part, of lands in said lot number 31 now owned by Hattie A. S. Schwartz, and in part, by lands in said lot now owned by Cath M. Henry and the east branch of Black River; on the east by the east line of said lot number 31; and on the south by lands in said lot number 31 now owned by Robert H. Denham.

Said parties are required to answer on or before the 11th day of March, 1922.

G. A. RAWSON, Plaintiff.
A. H. WEST, Attorney.
1-14-21-28, 2-4-11-18

NOTICE OF APPOINTMENT.
Estate of Caleb J. Buswell, Deceased.

Rosina E. Buswell has been appointed and qualified as Executrix of the estate of Caleb J. Buswell, late of Elyria, Lorain County, Ohio, deceased. Dated this 25th day of January, A. D. 1922.

H. C. WILCOX,
Probate Judge of Said County.
2-4-11-18

NOTICE OF APPOINTMENT.
Estate of Simon D. Crocker, Deceased.

A. D. Crocker has been appointed and qualified as Administrator of the estate of Simon D. Crocker, late of Columbia Township, Lorain County, Ohio, deceased. Dated this 26th day of January, A. D. 1922.

H. C. WILCOX,
Probate Judge of Said County.
2-4-11-18

NOTICE OF APPOINTMENT.
Estate of James L. Grundy, Deceased.

Sadie Grundy has been appointed and qualified as Executrix of the estate of James L. Grundy, late of Elyria, Lorain County, Ohio, deceased. Dated this 28th day of January, A. D. 1922.

H. C. WILCOX,
Probate Judge of Said County.
2-4-11-18

NOTICE OF APPOINTMENT.
Estate of Emma J. LaBar, Deceased.

Harry T. LaBar has been appointed and qualified as Administrator of the estate of Emma J. LaBar, late of Elyria, Lorain County, Ohio, deceaser. Dated this 31st day of January, A. D. 1922.

H. C. WILCOX,
Probate Judge of Said County.
2-4-11-18

NOTICE OF BIDS.

Sealed bids will be received by the Director of Public Service of the City of Elyria, State of Ohio, at his office in the City Hall Building, until 12:00 o'clock noon, Central Standard Time, on Wednesday, March 1, 1922, for the purchase of the following supplies for the Water Works Department of said City, for use during the fiscal year, 1922.

300 (more or less) Curb and Corporation Cocks.

500 (more or less) ⅝-inch Meters.

150 tons (more or less) Sulphate of Iron.

100 tons (more or less) Lump Lime in barrels and hydrate lime in paper sacks.

300 tons (more or less) Cast Iron Water Pipe and fittings.

2000 tons (more or less) Coal, ¾-inch lump, run of mine, slack.

All prices must be quoted delivered, transportation charges prepaid.

Each bid must contain the name of every person, company or corporation interested in the same and shall be accompanied by a certified check in the sum of One Hundred Dollars ($100.00) as a guaranty that the terms of the bids will be faithfully performed; or a bond with an acceptable surety will be accepted in lieu of said check.

Checks of unsuccessful bidders will be returned at once, and check of successful bidder will be returned upon the proper execution and securing of a contract.

The right is reserved to reject any or all bids.

H. A. BECK,
Director of Public Service.
Dated at Elyria, O., Feb. 11, 1922.
2-11-18-25

TIME TABLE.
LAKE SHORE ELECTRIC RY
Time Table Effective Sept. 6, 1921.
(From Lorain, Eastern Time).

Limited, East to Cleveland—7:50, 8:50 a. m., 12:50, 2:50, 4:50, 6:50, 8:50, 10:50 p. m. Locals hourly from 4:25 a. m. until 10:25 p. m.

Limited, west to Vermilion, Berlin Heights, Norwalk, Sandusky, Clyde, Bellevue, Fremont, Fostoria, Findlay, Lima, Toledo and Detroit—6:30, 8:30, 10:30 a. m.; 12:30, 2:30, 4:30, 6:30, 8:30 p. m.

Locals—5:25 a. m. to 9:25 p. m. every hour, 7:25 and 9:25 to Fremont; 10:25 p. m. to Norwalk and Sandusky.

COLSONS NOW HEAD INDUSTRIAL LEAGUE

The Colson Co. slid into first place in the Industrial League last night when they defeated the Willys-Overland taking two out of three games. The leadership in this league has changed three times in a week, showing the closeness of the race. The Willys-Overland were in first place Monday and were put down by the Western Automatic. Then the Automatics lost to the I. T. S. and the Willys-Overland stepped up. Now the Colson replaces the Willys-Overland.

Colson				
Harper	163	177	156	496
Gloweske	204	108	155	467
Woodcock	147	146	190	483
Guyeske	168	222	124	514
Schroeder	183	146	212	541
Totals	865	799	837	2501

Willys-Overland				
J. Kuntz	202	176	178	556
Carter	134	177	115	426
Trann	157	168	156	471
W. Kuntz	165	117	135	417
Fortin	168	173	134	475
Totals	826	811	718	2355

Sporting Notes

Of the 21 rookies with the Toledo Mud Hens only two have reached the ripe old age of 22 years.

The 1922 schedule of the Southern league was drafted by President Barney Dreyfuss of the Pittsburgh Pirates.

J. Walter Morris, the new boss of the Dallas Texas league team, was formerly president of the Texas circuit.

Jemmy Brown the English bantamweight, who looks to be a comer, was taught the ins and outs of the boxing game by Ted Lewis.

"Tacks" Hardwick the old Harvard football and baseball star, he is going to take up tennis next summer.

Despite his front name Fay Kaiser, the Maryland middleweight, is a two fisted fighter and packs a wicked wallop.

From the showing of Johnny Griffiths in his recent bouts it would appear that the Akron veteran is about through with the boxing game.

World Sport Events Today

Racing
Meeting of Business Men's Racing Assn., at New Orleans.
Meeting of Cuba-American Jockey Club, at Havana.
Meeting of Lower California Jockey Club, at Tia Juana.

Cycling
Finish of the annual six-day race in Chicago.

Bowling
World's classic championship tournament, at Chicago.
Close of International Bowling Assn. tournament, at St. Paul.

Swimming
Central A. A. U. championship events, at Milwaukee.

Automobile
Opening of shows in St. Louis and Fort Wayne.

Basketball
National interscholastic tournament opens at University of Pennsylvania.

Golf
Close of Ormond Beach championship tournament, Ormond Beach, Fla.

Motor Boat
Race from Miami to Key West and return.

Oberlin College Glee Club, High School Auditorium, Friday, Feb. 24, 8 P. M.

ELYRIA HIGH W
FIRST LEAGUE G

GUTHMAN AND CROWE STAR AS L CAGERS NOSE OUT FREMONT 23 T —GOOD TEAM-WORK BY BO TEAMS—FREMONT NEARLY OV COMES LEAD IN FINAL PERIOD

By CLIFF. C. HENNINGS

In the most spectacular and most exciting game witnessed on a local floor this year, the Elyria cage tossers nosed out the strong Fremont five by a 23-22 score on the local Y. M. C. A. floor last night. Elyria showed the best passing and teamwork of the season. For the first time this year the local crew showed real offensive attack as they brought the ball down the floor time after time for short shots while Fremont was forced to shoot from mid-floor.

Good Teamwork

The game last night proved to be the most exciting affair this year and spectators were up on their toes nearly the whole game. The team work of the locals was almost flawless; they passed and guarded brilliantly. Both teams used the five-man defense but Elyria easily demonstrated their superiority in that department of play as Fremont's forwards found it almost impossible to pierce Elyria's defense for a close shot. The locals were far off color in one respect and that was foul shooting. Out of ten chances to score by the foul path they connected only once when Halpin found the loop. Elyria went into the lead in the second quarter and were not overtaken all through the rest of the game, although the Fremont crew came within one point of a tie at several stages of the game.

Fine Individual Play

Every man on the Elyria team played fine basketball and deserves much credit for the way he figured in the team play and passing as well as the guarding. Guthman and Crowe, however, deserve extra mention. Guthman was easily the offense star of the game; caging eight field goals for a total of sixteen points; two thirds of the points scored by the local team. Crowe who played right guard for Elyria played the game of his life. He broke up play after play besides holding his opposing forward to one lone field goal. Captain "Windy" Wendler and Hughes played best for the visitors. Wendler opposed Captain Koppes of the locals and they both put up a real fight. Each held the other to only two field goals, but Wendler was locating the loop from the foul parallel while "Deke" was off color in that respect. Game by quarters:

First Quarter

Both teams started playing basketball from the first whistle, although the start was not of a speedy variety it was a real fight. The teams were evenly matched and spectators knew in the first quarter that the score would be close and the game hotly contested. Captain Wendler of Fremont, scored the first point of the game from the foul line. Shortly after Guthman came through with the first field goal of the game and from that time on the Elyria stands went wild; and at times it seemed they would raise the roof with their yells. The spectators showed good sportsmanship—cheering the good plays of the visitors as well as those of the locals. Captain Wendler made two more points from the foul line as the quarter ended. Score, Elyria 2, Fremont 3.

Second Quarter

Speed was the watchword of both teams in the second period. Not a foul was called on either crew in this quarter which made it a battle of field goals. 'Howdy' Halpin and 'Baldy' Guthman each made one for the locals then 'Windy' Wendler of the visitors made the first field goal for Fremont. Guthman, Halpin and 'Deke' Koppes each came through with another. Then Miller gave Fremont two more points as the first half ended. Score, Elyria 12, Fremont 7.

Third Quarter

Brokate scored first for Fremont in the third period but Koppes followed with one for Elyria. Miller came back with another pair of points for Fremont only to have Guthman and Halpin drop in one each. Fremont called time out in order to stop the local offense attack but were unsuccessful. Miller gave Fremont three more points by a goal and a free throw. Then Guthman and Hughes each made a field goal. Brokate was forced to leave the floor when the fourth personal was called on him and Leese took his place at left forward. Score, Elyria 19, Fremont 12.

Fourth Quarter

The final period was by far the best of the game as both teams were giving everything they had and it was anybody's game after the first five minutes of play. Fremont tried to overcome the lead and it began to look as if they would be successful as Hughes caged two field goals and Miller produced one more and then followed with two free throws. 'Baldy' Guthman then brought the Elyria fans to their feet when he caged two more field goals for Elyria in quick order. Wendler followed with two more points for Fremont placing his team one point behind Elyria. Fremont started another offensive attack which was broken up by Crowe as the game ended. Final score, Elyria 23, Fremont 22.

Line-up and summary:

Elyria 23.	G.	F.	Pt.
Braddon, rf.	0	0	0
Koppes, lf. (c)	2	0	4
Guthman, c	8	0	16
Crowe, rg	0	0	0
Squire, lg.	0	0	0
Halpin, rf	1	1	3
Totals	11	1	23

Fremont 22.	G.	F.	Pt.
Hughes, rf.	3	0	6
Brokate, lf.	1	0	2
Miller, c	2	3	7
Wendler, rg. (c)	2	3	7
Stahl, lg.	0	0	0
Leese, lf.	0	0	0
Totals	8	6	22

Free throws:
Wendler 3 out of 4.
Miller 3 out of 4.
Halpin 1 out of 4.
Score by quarters:
Elyria .... 2-10- 7- 4—23
Fremont .... 3- 4- 5-10—22
Referee—Frey (Oberlin).
Timers—Welton and Ray Jackson.
Scorers—J. J. Vaughn and Hughes.
Time of Quarters—10 minutes.

Bellevue Wins

LORAIN, Feb. 18.—Bellevue High clinched the little big seven league basketball championship when it defeated Lorain, 25 to 23, here last night. Lorain led 14 to 5 at the end of the half, but Bellevue outscored the losers 20 to 9 in the last period. A crowd of 2,000 packed the gymnasium.

Lorain 23.	G.	F.	T.
Gofforth, lf.	2	0	4
Faris, rf.	2	11	15
Ross, c	1	0	2
McPhee, lg.	1	0	2
Alexander, rg	0	0	0
Doane, rg.	0	0	0
King, lg.	0	0	0

Bellevue 25.	G.	F.	T.
Aigler, lf.	4	0	8
Corbin, rf.	1	0	2
Epps, c	3	0	6
Palmer, rg.	1	1	3
Mitchell, lg.	0	0	0
Mitchell, lg.	0	0	0
Wright, lg.	1	4	6

Norwalk Topples Sandusky

SANDUSKY, Feb. 18.—By defeating Sandusky High here last night, 24 to 12, Norwalk High went into fourth place in the race for the North Ohio High School Athletic League basketball championship.

WELLINGTON HI BOYS LOSE BUT GIRLS WINNERS

WELLINGTON, Feb. 18.—The St. Ignatius High school of Cleveland defeated Wellington High school's basketball team here last night, 31 to 17. The half ended 8 to 7, with the Saints having the edge.

The Wellington High girls defeated Olmsted Falls girls in the preliminary, 14 to 8.

Lineup and summary:

Wellington 17.	Pos.	St. Ignatius 31
Whitney	L.F.	Maloney
Wight	R.F.	Gallagher
Prosser	C	Neiberding
Mohrman	L.G.	McDonnell
Robart	R.G.	O'Brien

Substitutions: Wellington—Stacey for Robart, Robart for Stacey, Stacey for Mohrman, Mohrman for Whitney, Whitney for Mohrman; St. Ignatius—Walsh for Neiberding, Hartman for Gallagher.

Score at end of first half—Wellington 7, St. Ignatius 8.

Field baskets—Maloney 4, Gallagher 2, Walsh, Neiberding 2, McDonnell 4.

Fouls—Maloney 5, Prosser 3.

Time of halves—20 minutes.

Wellington Girls	Pos.	Olmsted Falls Girls
Sorensen	L.F.	Atkinson
Loveland	R.F.	L. Milton
Leupin	C.	M. Milton
Holcombe	L.G.	Higgins
Roice	R.G.	Scrogg

Substitutions: Olmsted Falls—Guscott for Scrogg.

Score at end of first half—Wellington 6, Olmsted Falls 2.

Field baskets—Sorensen 2 Leupin 3, M. Milton 2, L. Milton, Atkinson.

Fouls—Loveland 2.

Time of halves—20 minutes.

Referee—W. V. Vaughn.

BELLEVUE WINS LEAGUE TITLE, TRIMS LORAIN

Bellevue High, the smallest school in the Northern Ohio Scholastic League, won the league championship by defeating Lorain at Lorain last night by a 25 to 23 score.

Elyria High won its first league game by nosing out Fremont on the home floor last night 23-22.

Elyria and Lorain wind up the league schedule here next Tuesday night. The league standing:

Team	P.	W.	L.	Pct.
Bellevue	6	[illegible]	[illegible]	[illegible]
Oberlin	[illegible]	[illegible]	[illegible]	[illegible]
Lorain	5	[illegible]	[illegible]	[illegible]
Norwalk	6	[illegible]	[illegible]	[illegible]
[illegible]	[illegible]	[illegible]	[illegible]	[illegible]